Automated Event Planner and Approval System

A Web-Based Institutional Workflow Automation Platform

Project Report Submitted in Partial Fulfillment of the Requirements for the Degree of

Bachelor of Technology (Computer Science) specialization in Cyber Security

---

Submitted by:

Project Team Leader:
Kashif Shaikh
Enrollment No.: R42328
Email: kashfshaikh2002@gmail.com
Contact: +91 84339 56384

Project Team Members:
Aditya Gond
Enrollment No.: R44057
Email: r44057.aditya@jnujaipur.ac.in
Contact: +91 91379 93044

Yaduvansh Singh Ranawat
Enrollment No.: R42892
Email: r42892.yaduvansh@jnujaipur.ac.in
Contact: +91 63788 93208

Under the Guidance of:

Ms. Saumya
Assistant Professor
School of Computer and System Sciences
Email: saumya.s@jnujaipur.ac.in

Institution:
School of Computer and System Sciences
JNU Jaipur

Submission Date: March 2026

---

2. Table of Contents

Section	Title	Page
1	Title Page	i
2	Table of Contents	ii
	Diagrams	iii
3	Executive Summary	1
4	Problem Statement	3
5	System Objectives	5
6	Literature and Conceptual Background	7
7	Technology Stack Used	12
8	System Architecture	18
9	Detailed Explanation of the 7 Development Phases	24
10	Event Submission Interface Design	38
11	HTML Layout Changes (Recent Updates)	45
12	Security Design	49
13	Database Design	55

Section	Title	Page
14	Workflow Model	62
15	Additional Critical Components	68
16	Deployment Guide for Kali Linux	75
17	Testing Strategy	83
18	Limitations of the System	89
19	Future Improvements	92
20	Conclusion	96
	References	98

Diagrams

Diagram 1: Three-Tier Architecture

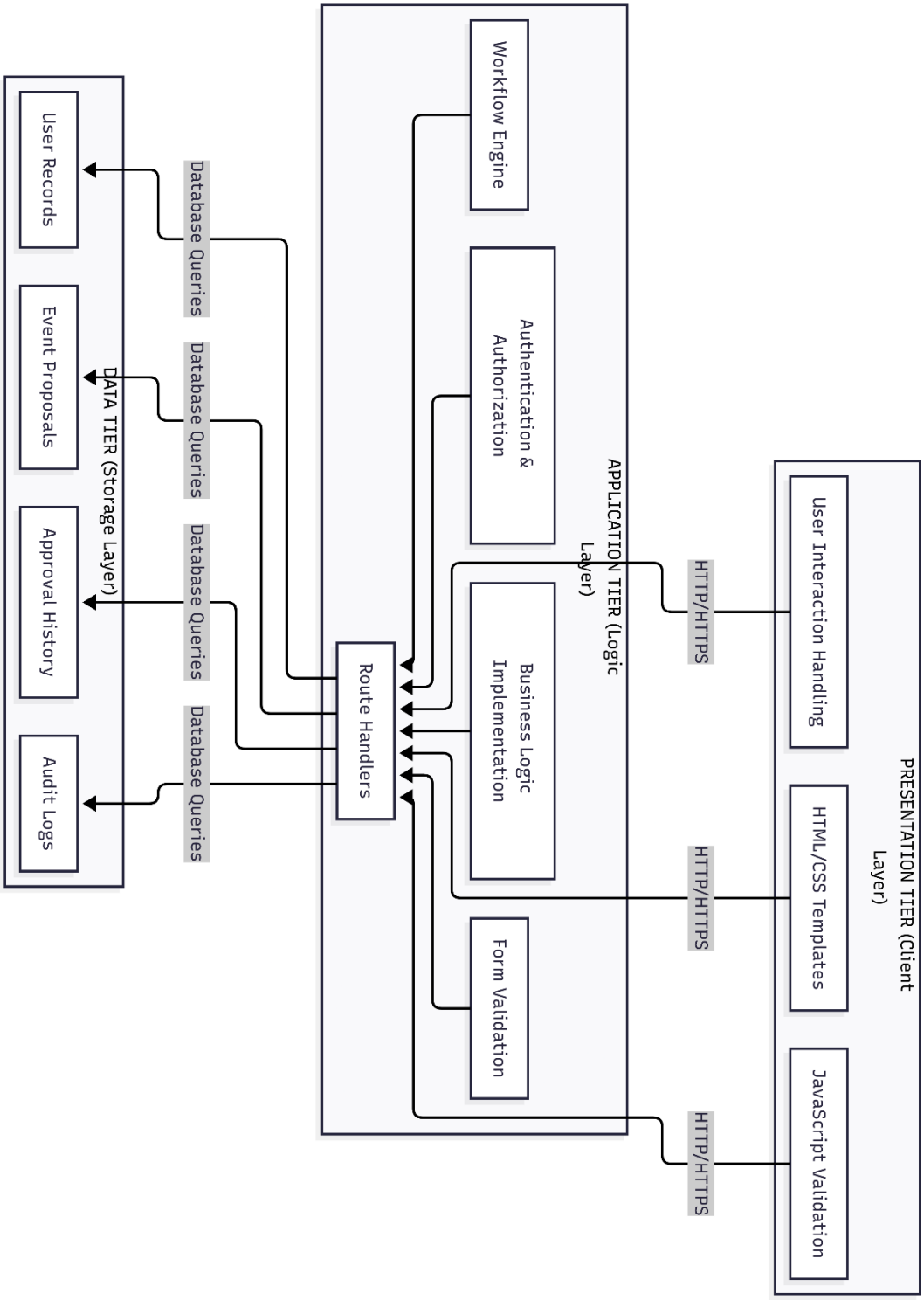

Diagram 2: Entity Relationship Overview

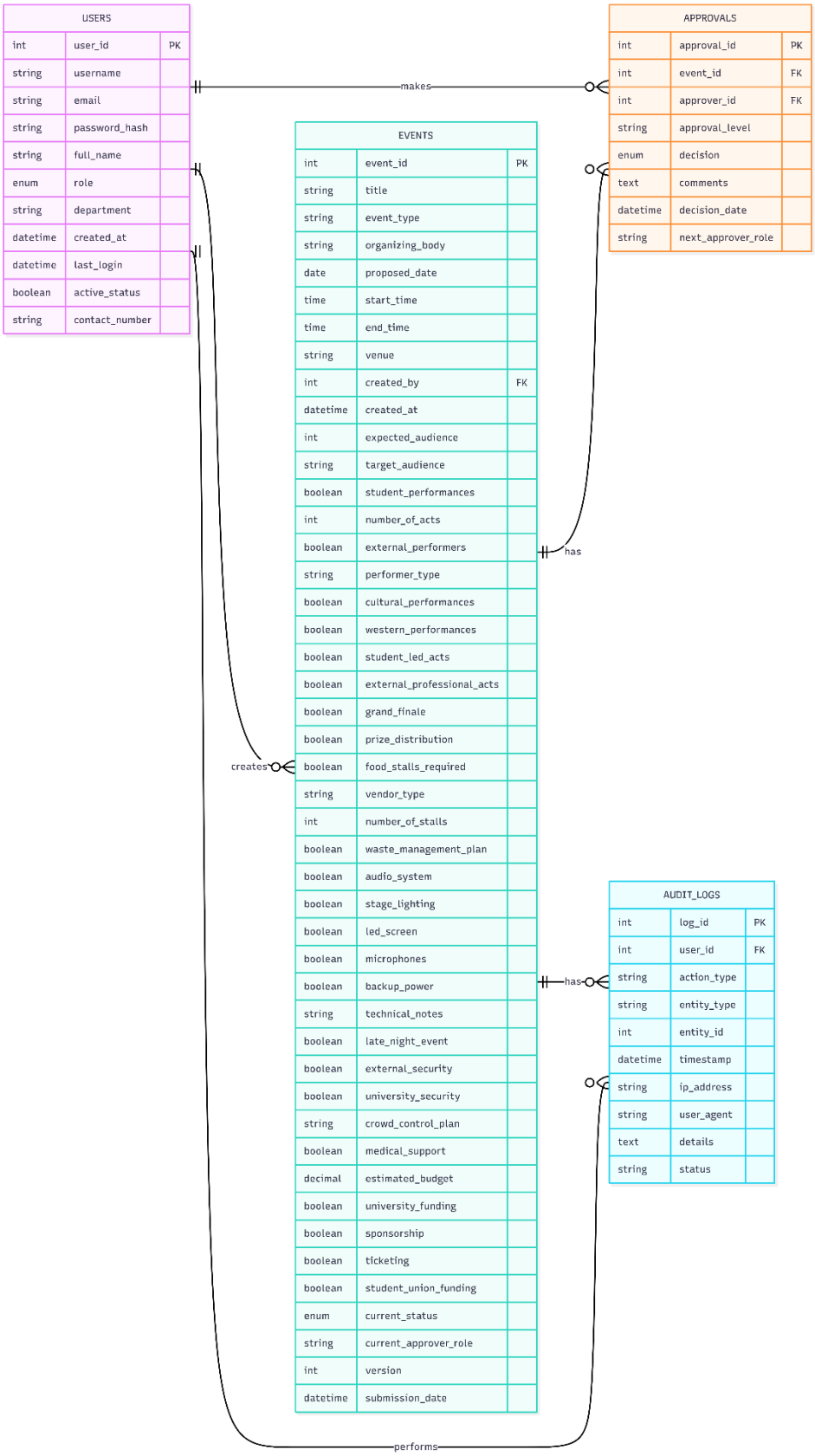

Diagram 3: State Transition Diagram

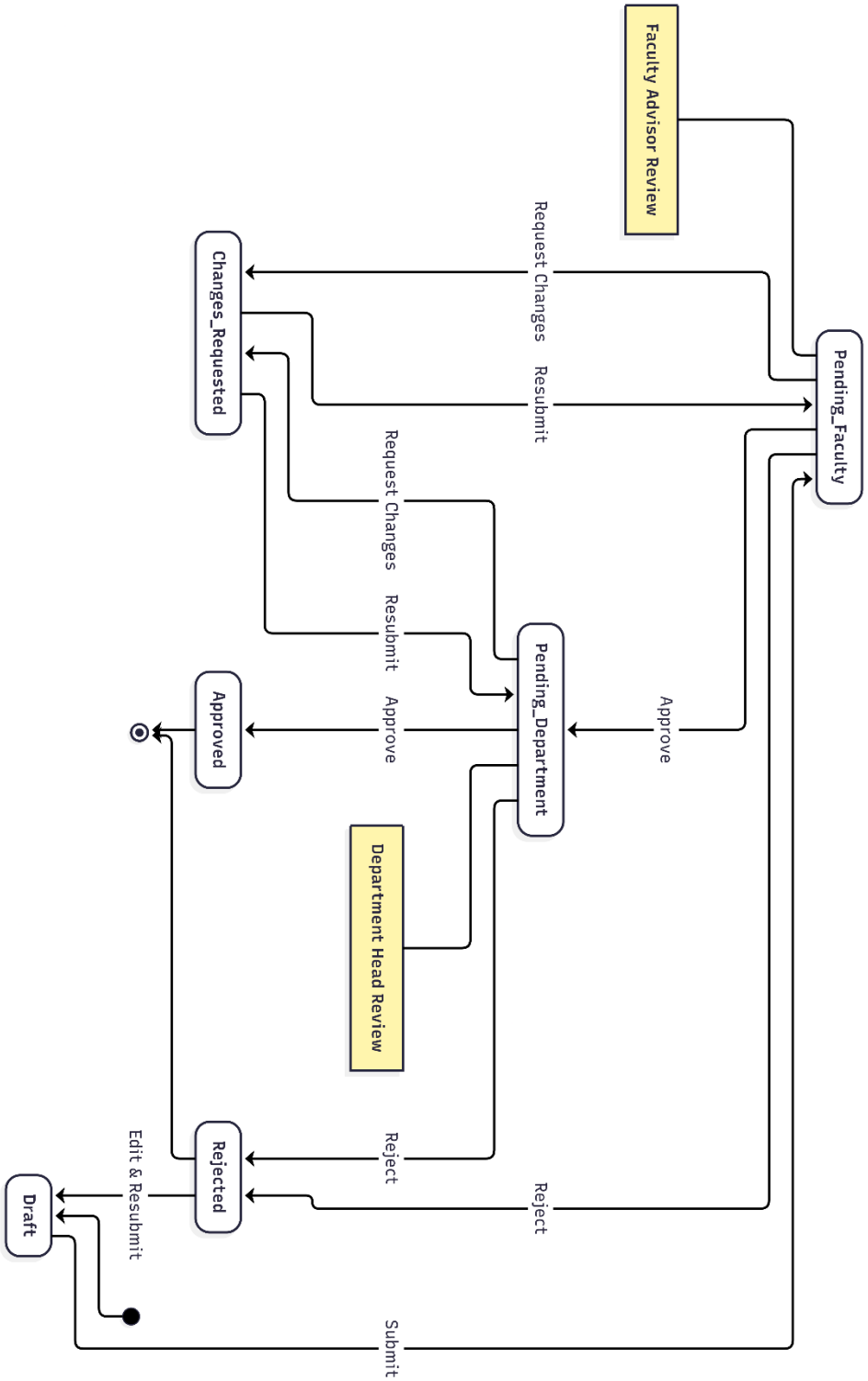

Diagram 4: Approval Workflow Decision Tree

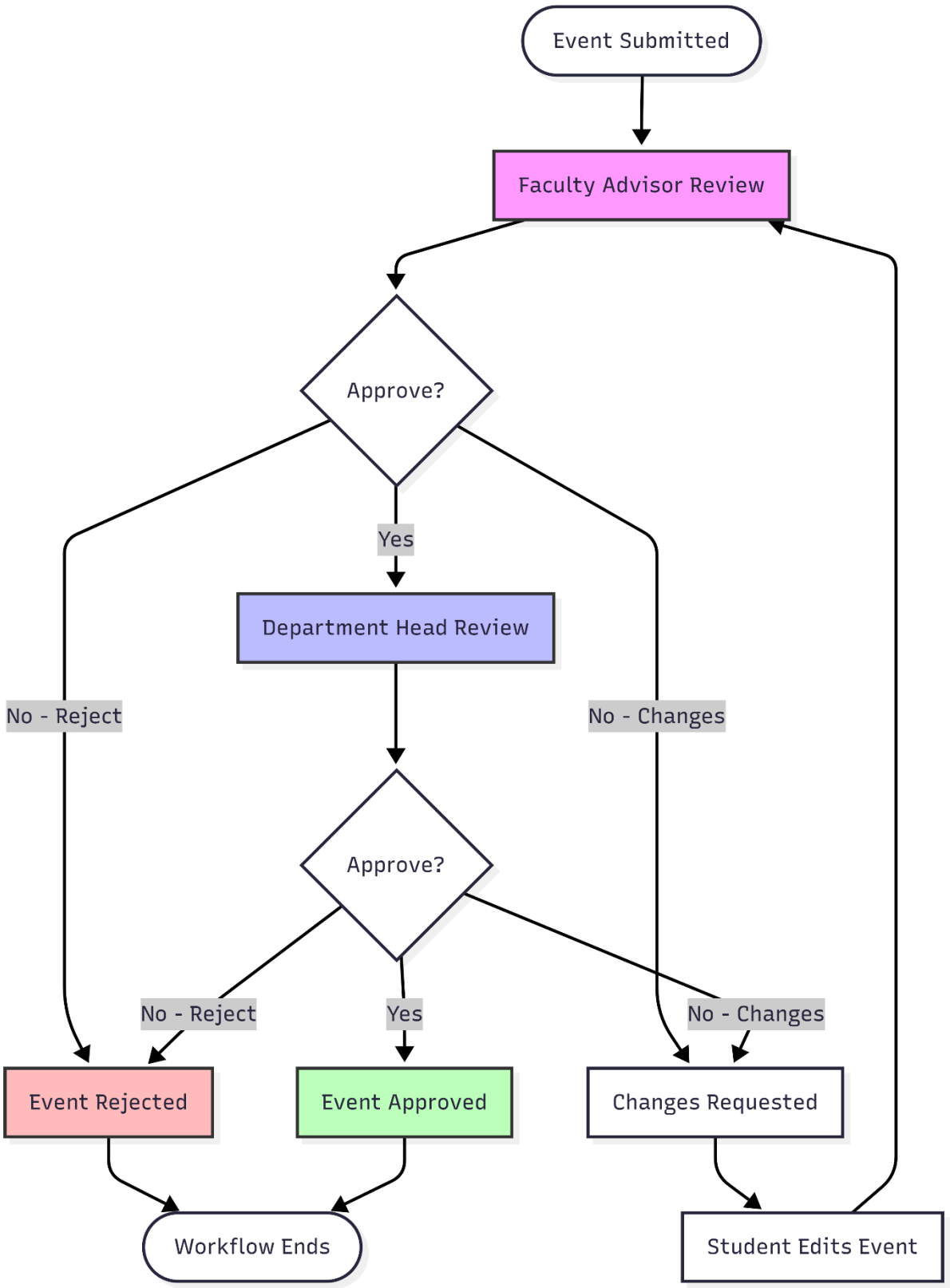

Diagram 5: Authentication Flow

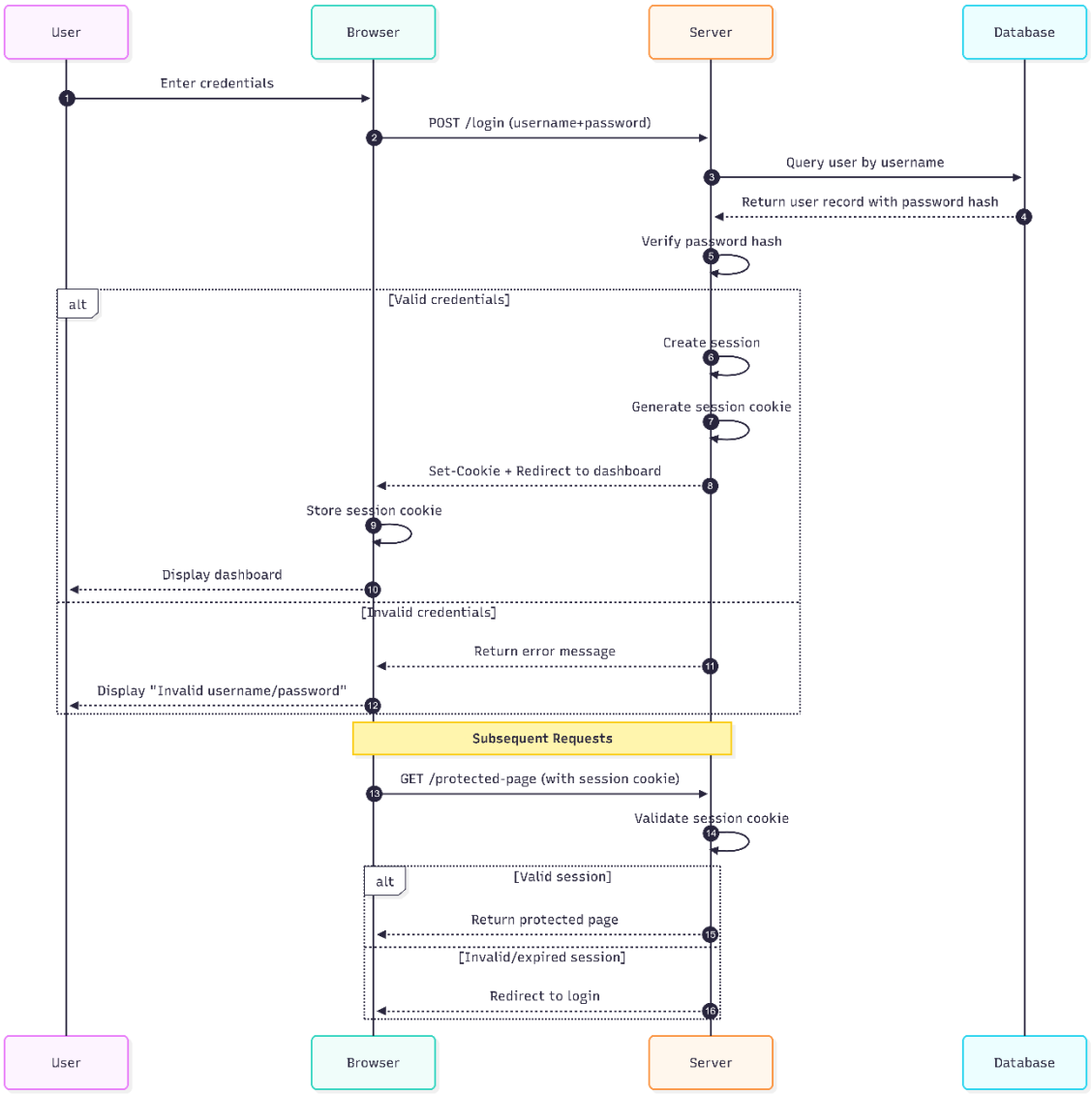

Diagram 6: Event Submission Flow

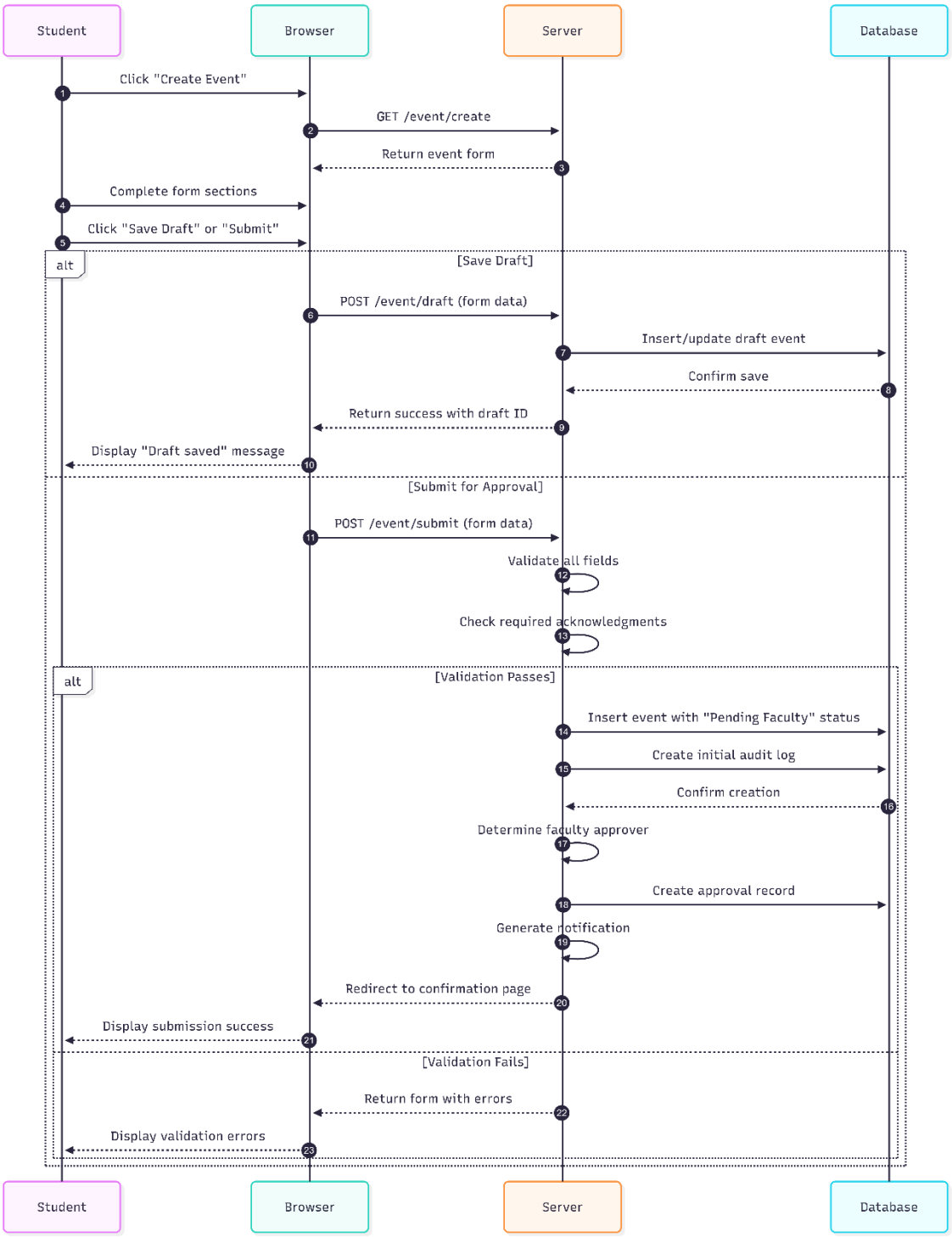

Diagram 7: Approval Processing Flow

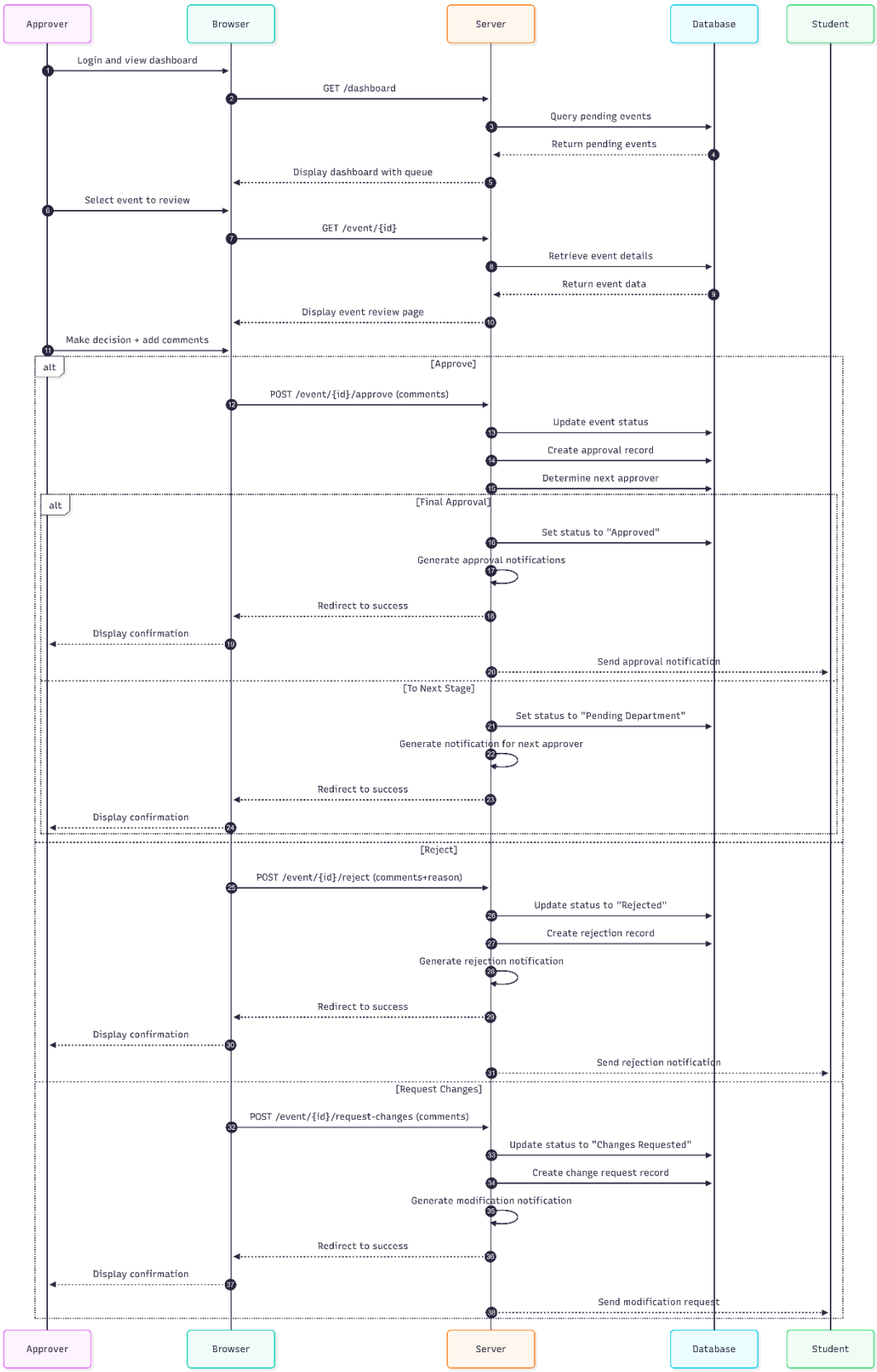

Diagram 8: Role-Based Access Control Hierarchy

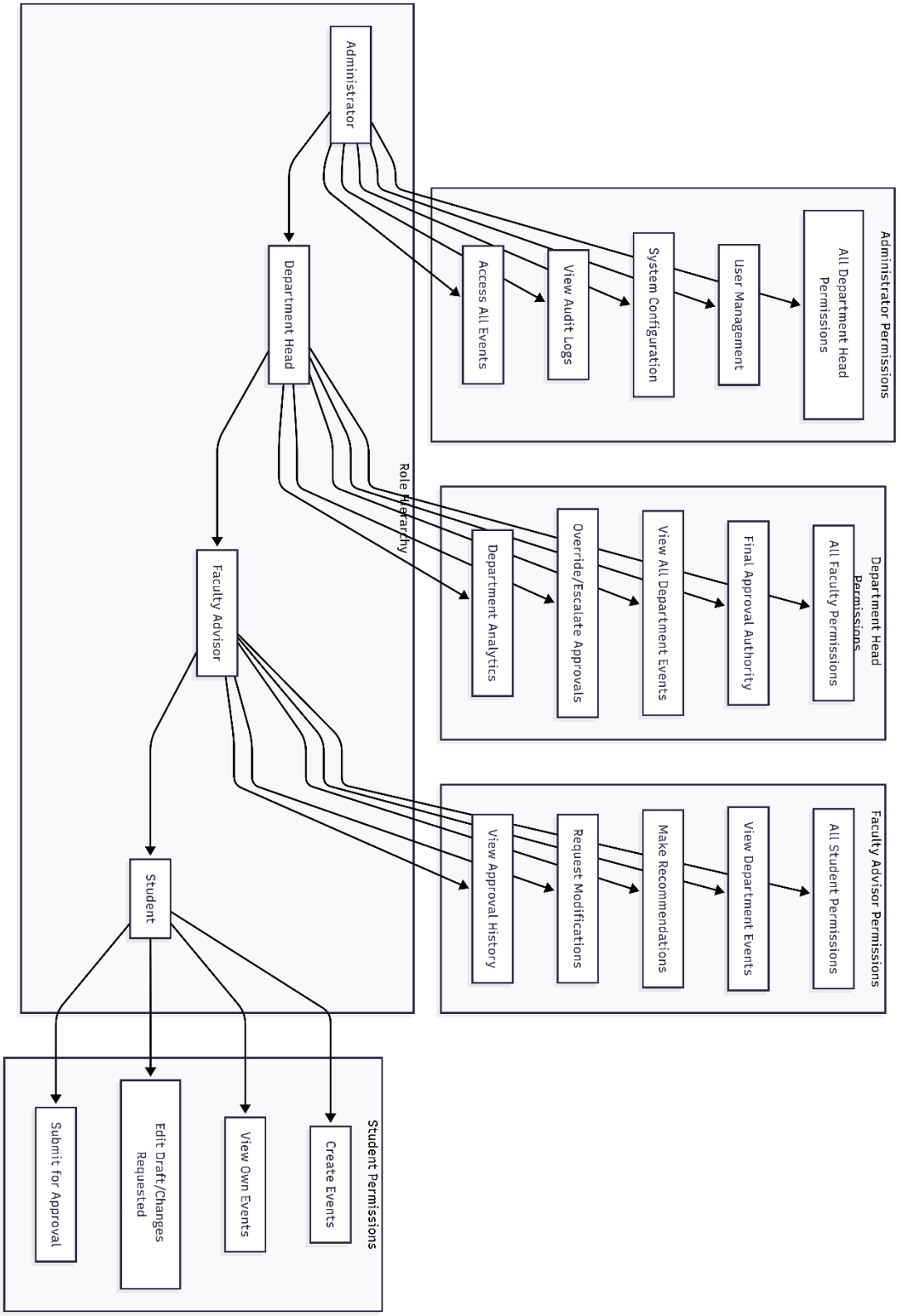

Diagram 9: Database Schema Relationships

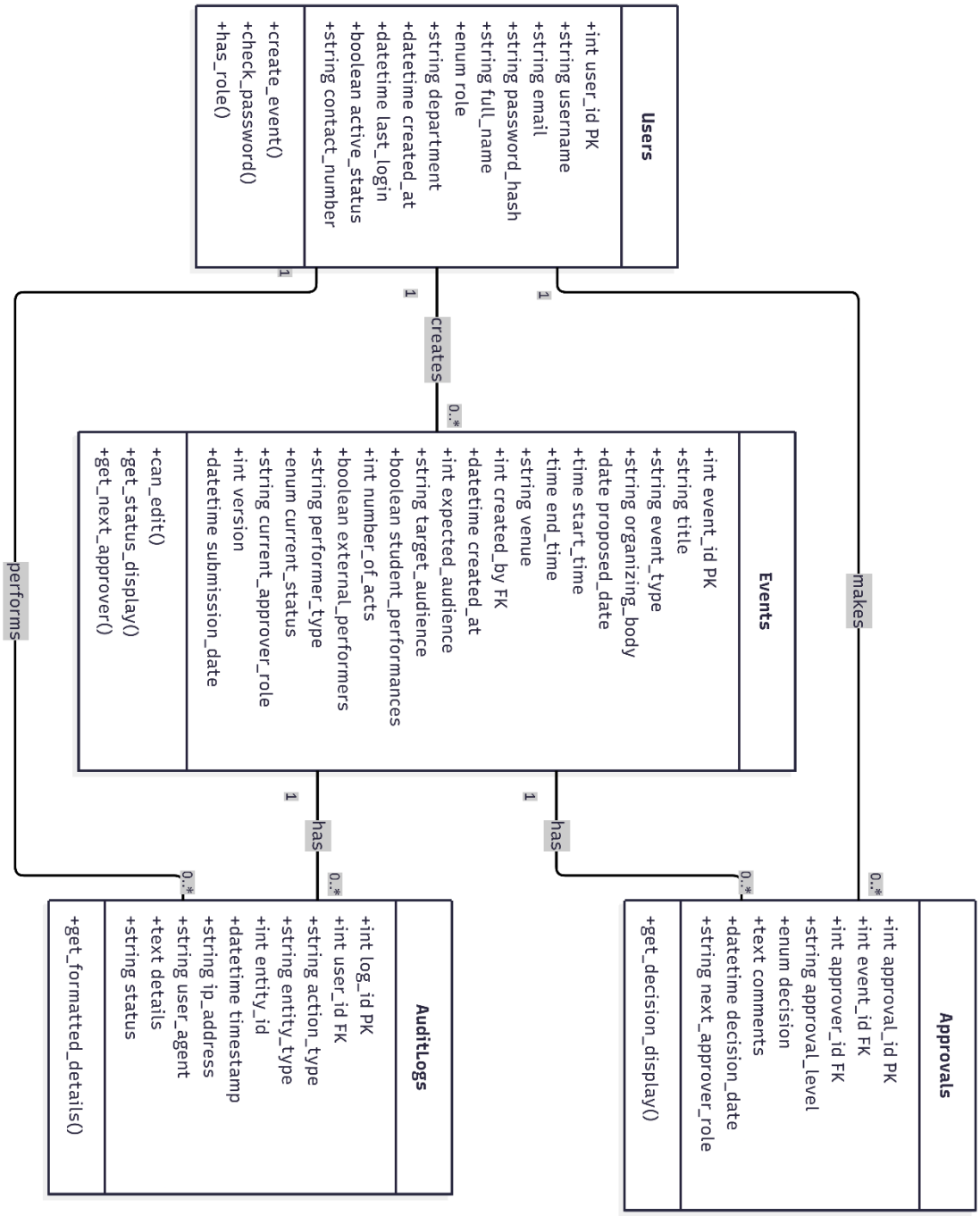

Diagram 11: Deployment Architecture on Kali Linux

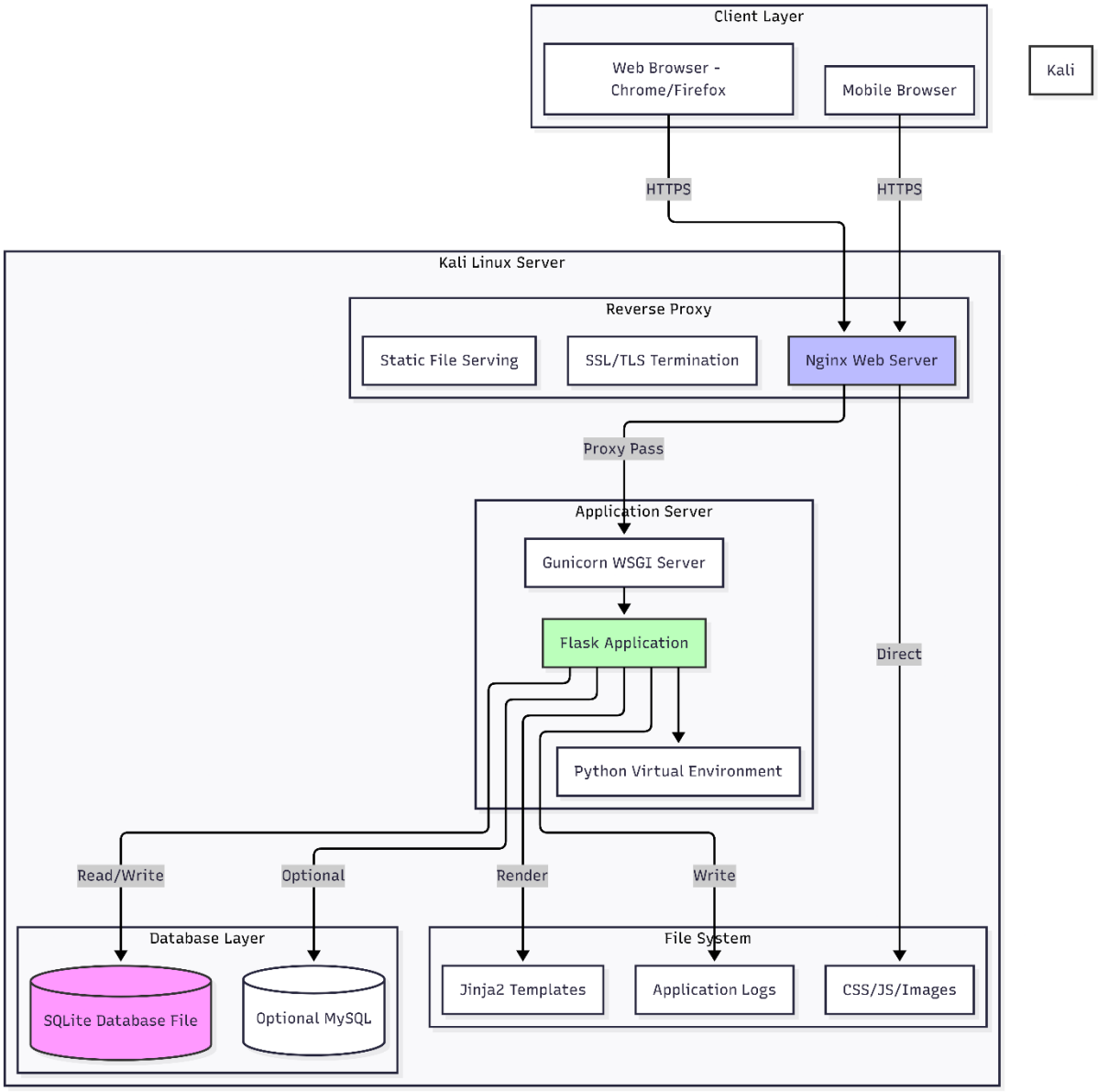

Diagram 12: Testing Pyramid

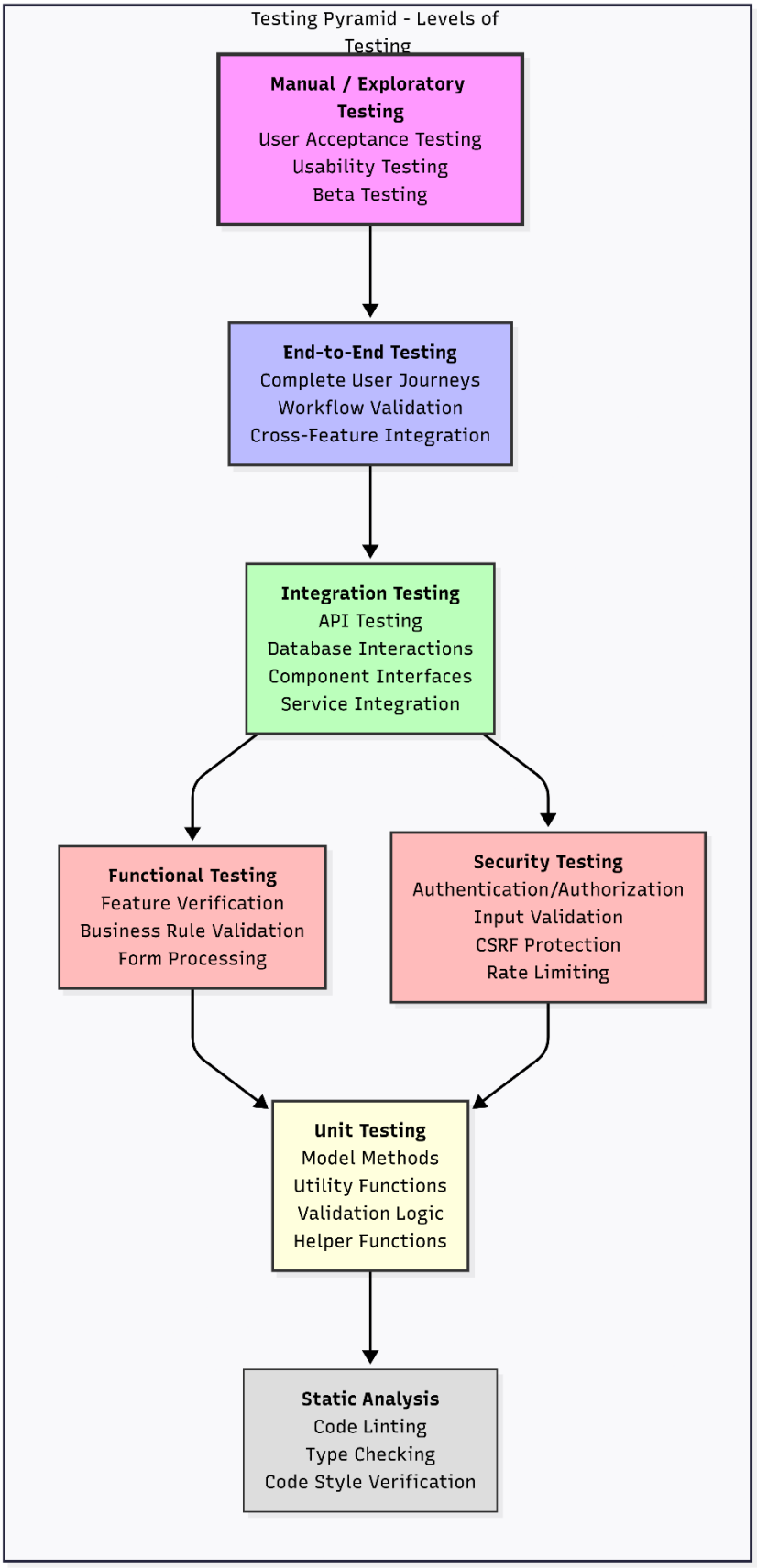

Diagram 13: Event Form Section Organization

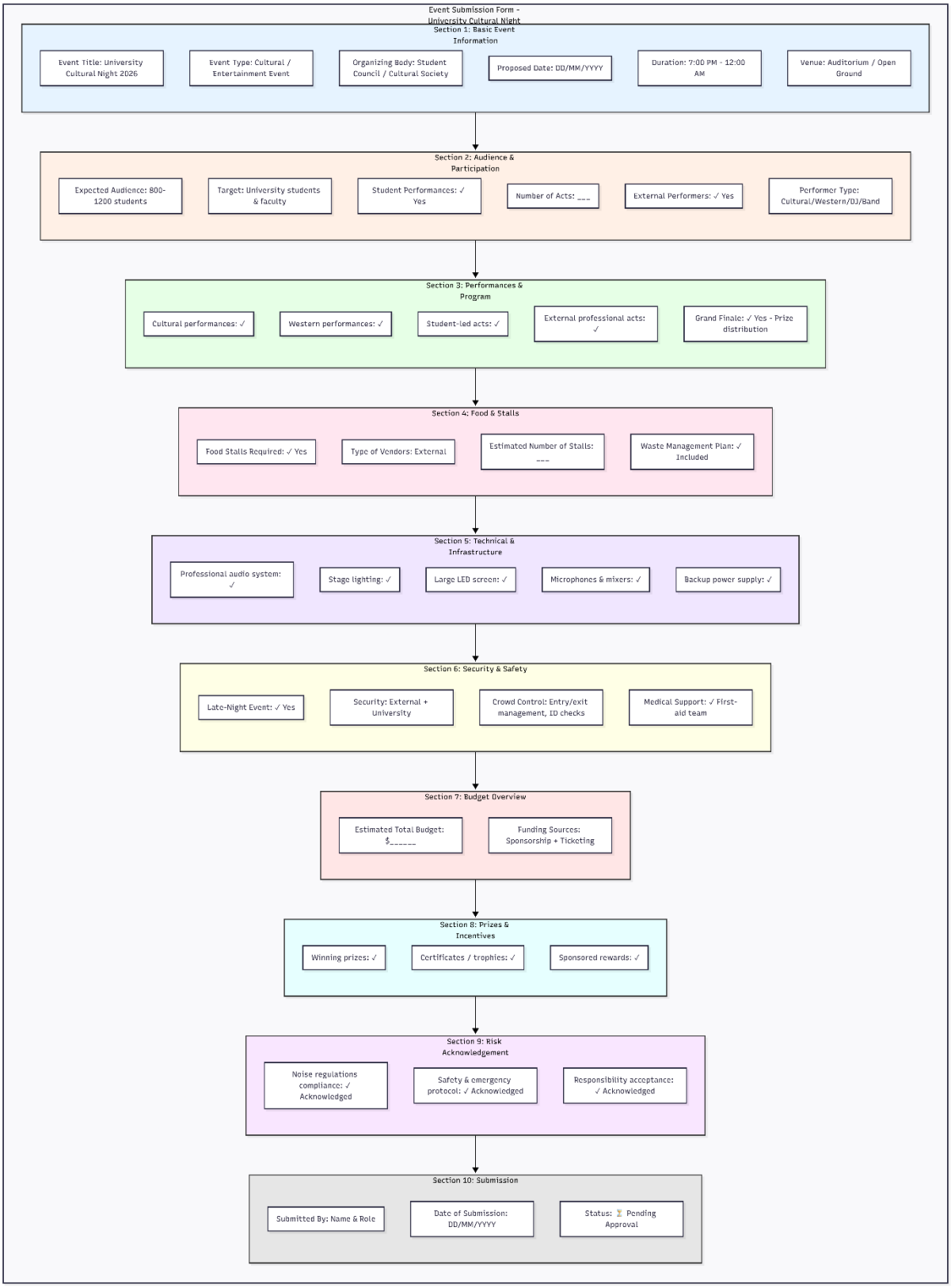

Diagram 14: CI/CD Pipeline

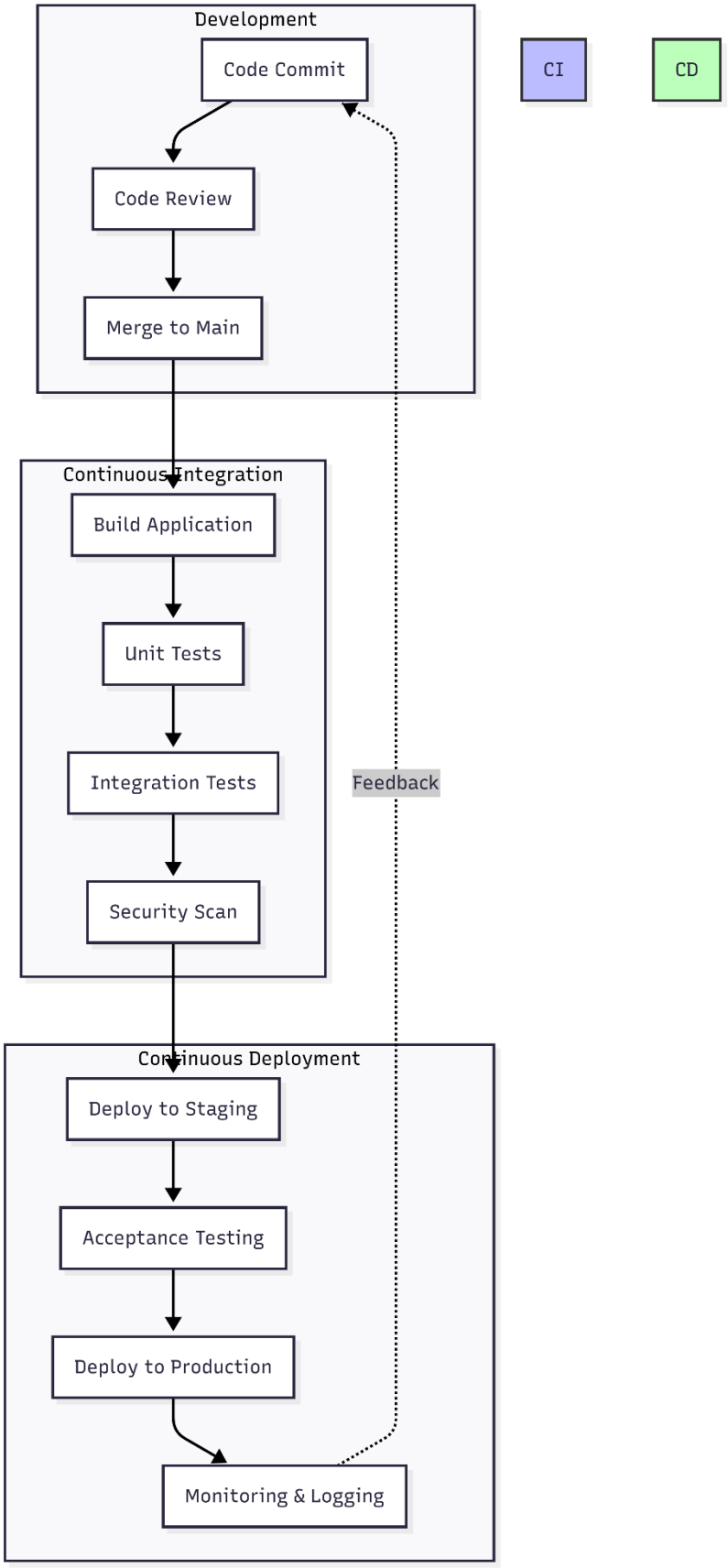

Diagram 15: Notification System Flow

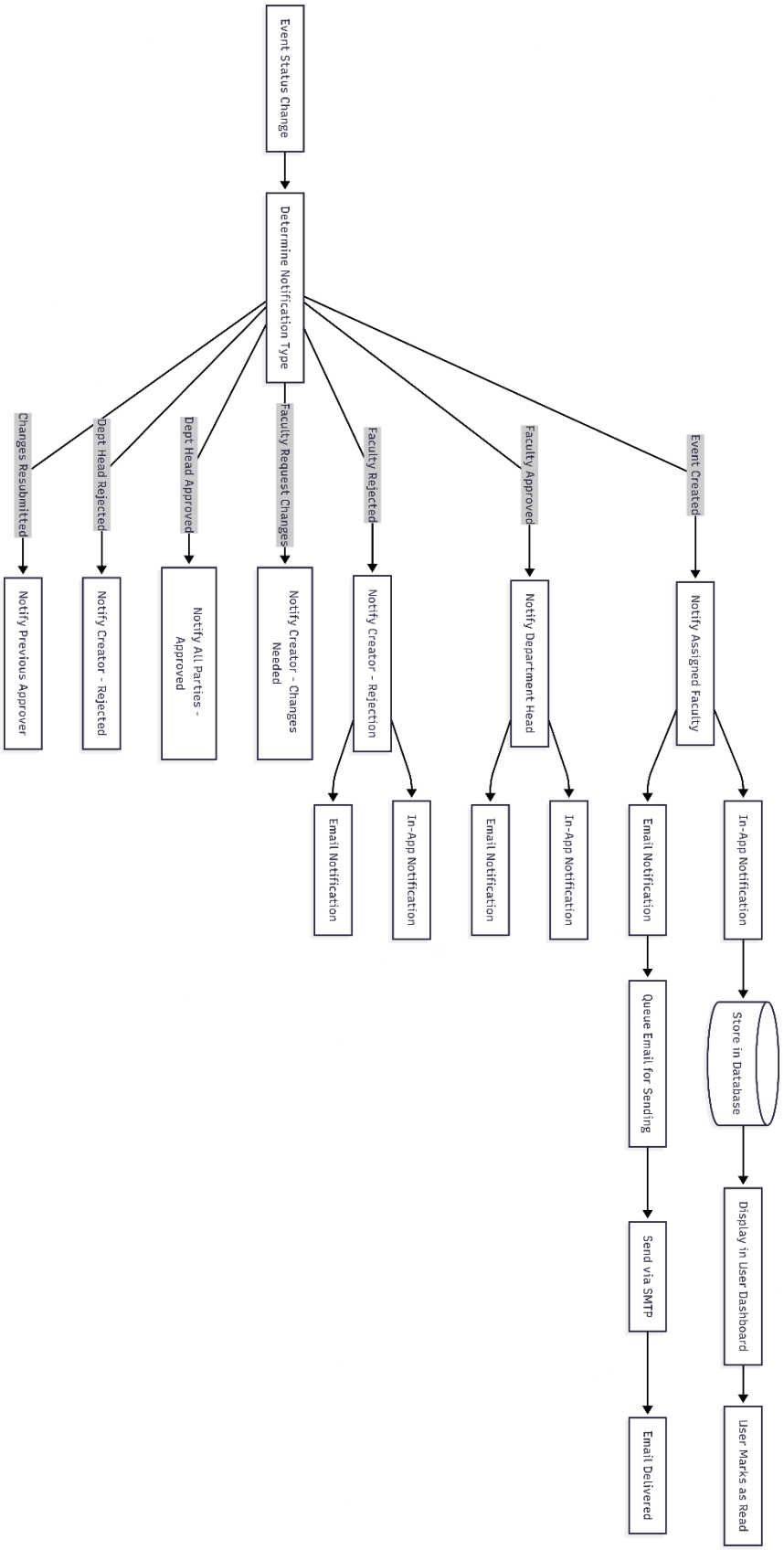

Diagram 16: Future Architecture - Microservices Evolution

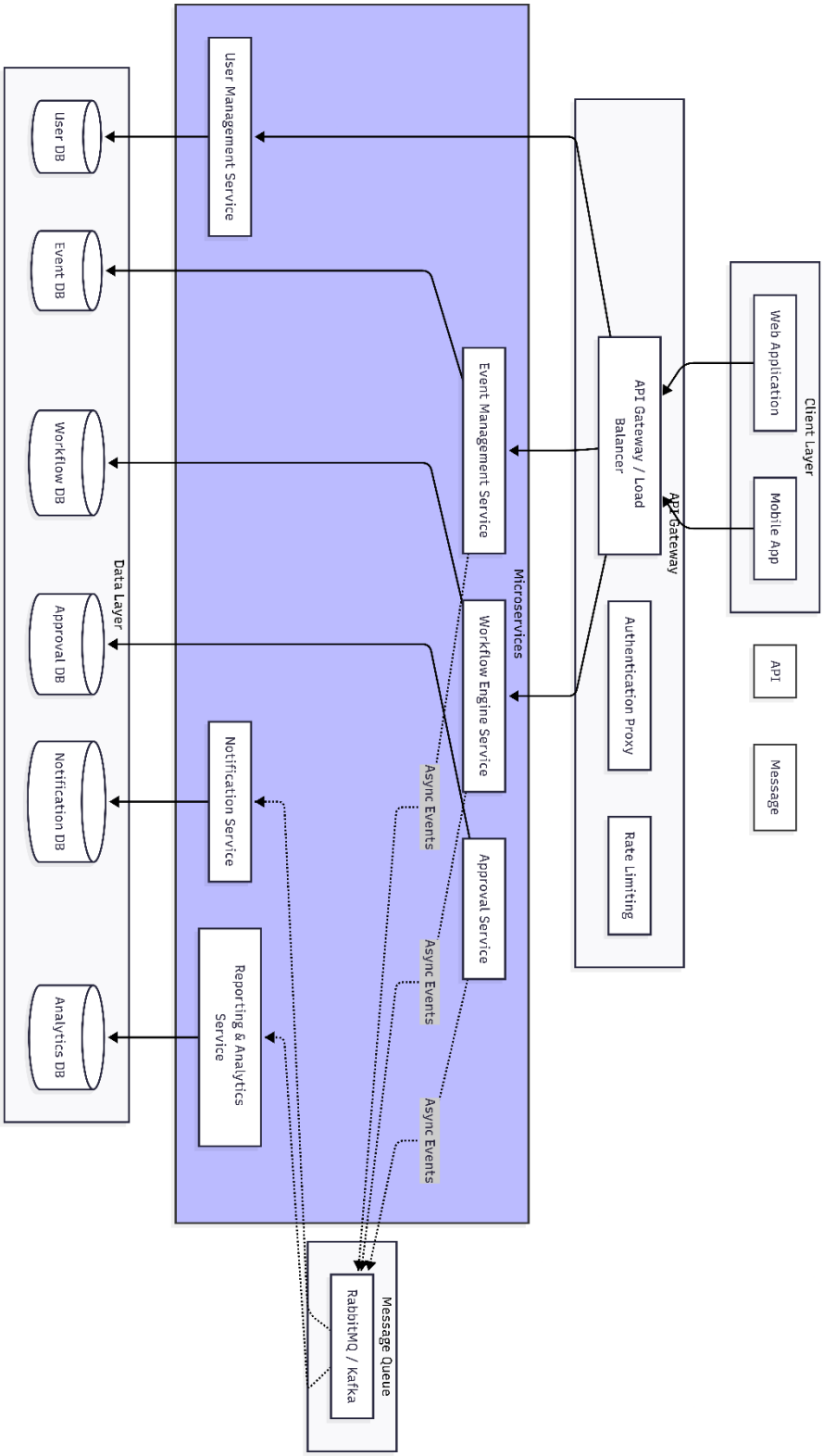

3. Executive Summary

3.1 Project Overview

The Automated Event Planner and Approval System is a comprehensive web-based application designed to digitize and streamline the institutional event management and approval workflow. Developed as a full-stack solution using Python Flask framework, the system replaces traditional paper-based proposal submissions with a structured digital platform that facilitates event creation, multi-level approval processing, real-time status tracking, and secure database management.

3.2 Purpose and Rationale

Higher education institutions routinely conduct numerous cultural, academic, and extracurricular events throughout the academic calendar. The conventional approach to event approval involves physical paperwork traversing multiple administrative layers—from student organizers to faculty advisors, department heads, and finally to central administration. This manual workflow suffers from inherent inefficiencies: proposals get misplaced, approval statuses remain unknown to applicants, processing delays are common, and historical records are poorly maintained.

The Automated Event Planner and Approval System addresses these challenges by introducing a transparent, accountable, and efficient digital workflow. The system enables student organizers to submit detailed event proposals through an intuitive web interface, allows approvers at various levels to review and make decisions, and provides complete visibility into the approval status throughout the lifecycle.

3.3 Key Functionalities

The system implements the following core functionalities:

Event Proposal Submission: A comprehensive digital form capturing all essential event details including basic information, audience specifications, performance requirements, technical needs, security considerations, budget estimates, and risk acknowledgments.

Multi-Level Approval Workflow: Structured approval routing where event proposals progress through sequential review stages, with appropriate role-based permissions at each level.

Role-Based Access Control: Distinct user roles including Student Organizer, Faculty Advisor, Department Head, and Administrator, each with tailored permissions and interfaces.

Real-Time Status Tracking: Applicants can monitor their proposal's current approval stage, view comments from approvers, and receive notifications on decisions.

Audit Logging: Comprehensive logging of all system actions, creating an immutable record of who performed what action and when.

Centralized Record Management: Database-backed storage of all event proposals, approval histories, and user information for future reference and analytics.

3.4 Institutional Relevance

The system directly contributes to institutional efficiency by:

- Reducing administrative overhead in processing event approvals
- Eliminating physical paperwork and associated storage requirements
- Providing transparency in the approval process
- Enabling data-driven decision making through historical analysis
- Establishing clear accountability through audit trails
- Facilitating compliance with institutional policies and procedures

3.5 Expected Impact

Upon full deployment, the system is expected to:

- Reduce average event approval time by 60-70%
- Eliminate proposal misplacement incidents
- Provide complete visibility into approval status for all stakeholders
- Create a searchable repository of institutional events
- Enable pattern analysis for resource allocation and scheduling optimization
- Enhance coordination between organizing bodies and administrative units

---

4. Problem Statement

4.1 The Traditional Event Approval Paradigm

In most academic institutions, the process of organizing a student event follows a well-established but fundamentally flawed pattern. Student councils or cultural societies conceptualize events, prepare proposal documents, and then physically carry these documents across multiple administrative offices seeking signatures and approvals. This approach, while familiar, suffers from numerous systemic deficiencies that impact efficiency, transparency, and accountability.

4.2 Detailed Analysis of Existing System Limitations

4.2.1 Manual Paperwork Inefficiencies

The reliance on physical documentation creates multiple points of failure. Proposal documents can be damaged, misplaced, or misfiled. Multiple copies must often be maintained for different approval stages, leading to version control issues. Handwritten forms may be illegible or incomplete, requiring repeated corrections and resubmissions. The physical nature of the process also means that approvals cannot proceed when approvers are unavailable due to leave, meetings, or travel.

4.2.2 Lack of Approval Transparency

Student organizers in traditional systems face a significant information asymmetry. Once a proposal is submitted, applicants typically have no visibility into its current status. They cannot determine whether the proposal is pending with the faculty advisor, awaiting department head review, or already approved. This opacity necessitates frequent follow-up visits, phone calls, or emails, creating additional workload for administrative staff and frustration for students.

4.2.3 Unpredictable Approval Delays

The sequential nature of physical approvals means that delays at any single stage cascade through the entire process. A faculty advisor on leave for a week halts all pending proposals regardless of their urgency. There is no mechanism for parallel processing or escalation of delayed items. Event organizers often find themselves unable to proceed with planning because approval timelines remain uncertain.

4.2.4 Absence of Structured Tracking

Traditional systems provide no built-in mechanism for tracking proposal history. Questions such as "Who approved this event?" "When was it approved?" or "What changes were requested during review?" cannot be answered reliably. This lack of historical context becomes problematic when disputes arise or when similar events are planned in the future.

4.2.5 Poor Archival Management

Physical documents, even when systematically filed, degrade over time and occupy valuable storage space. Retrieving historical event records for reference, audit, or reporting purposes is labor-intensive and often impractical. Institutional memory about past events—successful formats, problematic dates, resource utilization patterns—remains locked in inaccessible paper archives.

4.2.6 Limited Administrative Analytics

Without digitized data, institutions cannot perform meaningful analysis of event patterns. Questions about peak event periods, popular event types, average approval times, or resource allocation trends cannot be answered systematically. This limits the institution's ability to optimize scheduling, allocate resources efficiently, or identify process bottlenecks.

4.2.7 Security and Accountability Concerns

Physical signatures, while traditional, offer limited security. Signatures can be forged, documents can be altered after approval, and there is no reliable method to prove that a particular approver actually reviewed and approved a specific version of a proposal. The chain of custody for approval documents is rarely documented.

4.3 Problem Summary

The fundamental problem addressed by this project is the misalignment between institutional needs for efficient, transparent, and accountable event management and the inherent limitations of manual paper-based approval systems. The existing paradigm creates unnecessary administrative burden, introduces uncertainty for event organizers, and fails to leverage the potential of digital technologies for process optimization and data-driven decision making.

---

5. System Objectives

5.1 Primary Objectives

The Automated Event Planner and Approval System is designed to achieve the following primary objectives:

5.1.1 Complete Digitization of Event Proposal and Approval Processes

The system aims to eliminate all paper-based interactions from the event approval workflow. From initial proposal creation through final approval, all information exchange, decision recording, and status communication occurs within the digital platform. This digitization ensures that proposal data is captured completely, stored reliably, and accessible instantly.

5.1.2 Implementation of Structured Multi-Level Approval Workflow

The system establishes a formalized approval hierarchy that mirrors institutional governance structures. Event proposals automatically route through predefined approval stages based on configurable rules. Each approver sees only those proposals requiring their attention, with clear interfaces for approval, rejection, or requesting modifications.

5.1.3 Secure Role-Based Authentication and Authorization

The system implements robust authentication mechanisms to verify user identities and sophisticated role-based access control to govern what authenticated users can view, create, modify, or approve. This security framework ensures that sensitive administrative functions remain accessible only to authorized personnel.

5.1.4 Centralized Event and Approval Record Management

All event proposals, approval decisions, user activities, and system events are stored in a centralized database. This repository serves both operational needs—providing real-time access to current proposals—and archival purposes—preserving historical records for future reference.

5.1.5 Transparent Tracking and Audit Logging

The system maintains comprehensive logs of all significant actions, creating an immutable audit trail. Every status change, approval decision, data modification, and user login is recorded with timestamps and user identification. This transparency ensures accountability and provides valuable data for process analysis.

5.2 Secondary Objectives

5.2.1 User Experience Optimization

The system prioritizes intuitive interface design to minimize learning curves for both student organizers and administrative users. Form layouts follow logical information grouping, status displays provide immediate clarity, and action flows require minimal steps to complete common tasks.

5.2.2 Data Validation and Integrity

Client-side and server-side validation mechanisms ensure that submitted proposals contain complete and correctly formatted information before entering the approval workflow. This validation reduces review cycles caused by incomplete or erroneous submissions.

5.2.3 Performance and Responsiveness

The system architecture supports concurrent users across different roles without performance degradation. Page loads, form submissions, and approval actions complete within acceptable timeframes even under typical institutional load.

5.2.4 Maintainability and Extensibility

The codebase follows software engineering best practices to facilitate ongoing maintenance and future enhancements. Modular design, clear separation of concerns, and comprehensive documentation support long-term system evolution.

5.2.5 AI-Assisted Development Integration

The project leverages AI-assisted development tools during the research, debugging, and documentation phases to enhance productivity and code quality while maintaining student ownership of core design and implementation decisions.

5.3 Success Criteria

The system will be considered successful when it demonstrates:

- Complete replacement of paper-based event proposals
- Measurable reduction in approval cycle times
- Positive user feedback from both applicants and approvers
- Zero loss of proposal data
- Comprehensive audit trail availability
- Successful handling of concurrent event submissions during peak periods

---

6. Literature and Conceptual Background

6.1 Workflow Management Systems

6.1.1 Theoretical Foundations

Workflow management systems (WfMS) represent a class of software designed to automate, streamline, and monitor business processes. The theoretical underpinnings of workflow automation draw from organizational theory, operations research, and computer science. Workflow Reference Model developed by the Workflow Management Coalition (WfMC) provides a standardized framework for understanding workflow system components and interfaces.

6.1.2 Workflow Patterns

Research by van der Aalst and colleagues has identified numerous workflow patterns that recur across different application domains. The Automated Event Planner and Approval System implements several of these patterns:

Sequence Pattern: Approvals must occur in a predetermined order—faculty advisor review precedes department head approval.

Parallel Split Pattern: Multiple activities can branch simultaneously, though in the current system this is limited to notification generation alongside approval routing.

Synchronization Pattern: Multiple parallel threads converge at approval completion points.

Deferred Choice Pattern: The approval path may diverge based on decision outcomes—approval moves to next stage, rejection terminates the workflow, or modification requests return to applicant.

6.1.3 Application to Institutional Processes

Academic institutions, despite their unique governance structures, exhibit workflow patterns similar to other organizations. Event approval processes involve document submission, review cycles, decision points, and notification requirements—all characteristic features of structured workflows. The application of workflow management principles to institutional processes represents a domain-specific adaptation of established concepts.

6.2 Role-Based Access Control Models

6.2.1 Foundational Concepts

Role-Based Access Control (RBAC) emerged as a dominant access control paradigm in the 1990s, formalized by Sandhu and colleagues in their seminal NIST RBAC model. RBAC organizes permissions around roles rather than individual users, simplifying administration and aligning access control with organizational structure.

6.2.2 Core RBAC Components

The NIST RBAC model defines several core components:

Users: Individuals who interact with the system, authenticated through credentials.

Roles: Job functions or organizational positions that define authority and responsibility. In the event system, roles include Student, Faculty Advisor, Department Head, and Administrator.

Permissions: Approvals to perform operations on system objects—create event, approve proposal, view audit logs.

Sessions: Mappings between users and activated roles during system interactions.

6.2.3 RBAC in Web Applications

Web-based implementations of RBAC face unique challenges including session management, distributed authentication, and secure permission checking at multiple architectural layers. The Flask security extensions provide RBAC capabilities that map naturally to institutional role structures.

6.2.4 Application to Event Approval

The event approval context requires granular permission differentiation:

- Students can create events and view their own proposals
- Faculty Advisors can review events assigned to their department and provide recommendations
- Department Heads can make final approval decisions within their jurisdiction
- Administrators can manage users, view all events, and access audit logs

This hierarchical permission structure maps cleanly to RBAC implementation.

6.3 Institutional Management Information Systems

6.3.1 Evolution of Higher Education Information Systems

Higher education institutions have progressively adopted information systems for various administrative functions. Student information systems (SIS), learning management systems (LMS), and financial management systems are now ubiquitous. However, co-curricular and extracurricular event management often remains outside these formal systems, creating an automation gap that the proposed system addresses.

6.3.2 Integration Considerations

While the current system operates independently, its design anticipates potential future integration with existing institutional systems. Data structures align with common academic

information models, and authentication mechanisms could potentially integrate with institutional single sign-on (SSO) infrastructures.

6.3.3 Process Digitization Benefits

Research on institutional process digitization consistently identifies benefits including:

- Reduced processing times through parallel workflows
- Enhanced transparency and stakeholder communication
- Improved data quality through structured input validation
- Better compliance through automated policy enforcement
- Enriched analytics capabilities for decision support

6.4 Web Application Architecture

6.4.1 Three-Tier Architecture Model

The three-tier architecture separates presentation, application logic, and data storage into distinct layers:

Presentation Tier (Client Layer): HTML, CSS, and JavaScript running in the user's browser, responsible for user interaction and data presentation.

Application Tier (Business Logic Layer): Flask application handling request processing, business rule enforcement, workflow coordination, and security checks.

Data Tier (Database Layer): SQLite/MySQL database storing persistent data including user accounts, event proposals, approval records, and audit logs.

6.4.2 Model-View-Controller Pattern

Flask, while not enforcing strict MVC, naturally supports this pattern:

Models: SQLAlchemy ORM classes representing database entities
Views: Jinja2 templates rendering HTML responses
Controllers: Route handlers implementing application logic

6.4.3 RESTful Design Principles

The application follows RESTful conventions for route structure and HTTP method usage:

- GET requests for safe operations (viewing forms, displaying events)
- POST requests for state-changing operations (submitting events, making approval decisions)
- Resource-oriented URLs (/event/create, /event/<id>/approve)

6.5 AI-Assisted Development Methodologies

6.5.1 Contemporary Development Practices

Modern software development increasingly incorporates AI-assisted tools for various phases of the development lifecycle. These tools provide capabilities including:

- Code completion and suggestion
- Debugging assistance and error explanation
- Documentation generation
- Test case suggestion
- Architectural pattern recommendations

6.5.2 Application in This Project

AI-assisted tools were employed during:

Research Phase: Exploring workflow patterns, RBAC implementations, and Flask best practices through targeted queries and documentation synthesis.

Debugging Phase: Analyzing error messages, identifying root causes, and suggesting correction strategies for implementation issues.

Documentation Phase: Structuring technical documentation, generating explanatory content, and ensuring comprehensive coverage of system aspects.

6.5.3 Maintaining Academic Integrity

Critical system design decisions—including database schema design, workflow logic implementation, security architecture, and user interface layout—were independently developed and validated by the student team. AI tools served as productivity enhancers rather than decision-makers, consistent with ethical academic practice.

---

7. Technology Stack Used

7.1 Backend Technologies

7.1.1 Python Programming Language

Selection Rationale: Python was selected as the primary backend language due to its readability, extensive library ecosystem, and strong framework support. Python's clear syntax reduces development time and facilitates maintenance by multiple team members.

Version: Python 3.8+ (compatible with latest 3.x releases)

Role in Architecture: Python serves as the implementation language for all server-side logic including request handling, business rule enforcement, database interactions, and workflow coordination.

Benefits:

- Extensive standard library reducing external dependencies
- Strong integration with database ORM tools
- Excellent web framework ecosystem
- Readable code supporting team collaboration
- Cross-platform compatibility

7.1.2 Flask Framework

Selection Rationale: Flask was chosen as the web framework for its lightweight nature, flexibility, and minimal learning curve. Unlike larger frameworks that impose architectural decisions, Flask provides core functionality while allowing developers to structure applications according to project needs.

Version: Flask 2.x

Core Components Utilized:

Routing System: URL-to-function mapping enabling clean separation between URL structure and implementation logic. Routes are defined with appropriate HTTP method constraints and URL parameter extraction.

Request/Response Handling: Flask's request object provides access to form data, query parameters, and file uploads. Response generation supports multiple formats including HTML rendering through templates and JSON for potential API endpoints.

Session Management: Flask's signed cookie-based sessions maintain user state across requests, storing user identity and role information securely.

Template Engine Integration: Jinja2 template integration enables dynamic HTML generation with template inheritance, reducing repetitive code across pages.

Development Server: Built-in development server facilitates rapid testing during implementation phases.

Benefits:

- Minimal overhead for simple applications
- Explicit architecture preventing hidden complexity
- Extensive extension ecosystem
- Excellent documentation and community support
- Easy integration with database libraries

7.1.3 SQLAlchemy ORM

Selection Rationale: SQLAlchemy provides a high-level object-relational mapping layer that abstracts database operations while maintaining flexibility for complex queries. Its approach allows developers to work with Python objects rather than raw SQL.

Role in Architecture: SQLAlchemy maps database tables to Python classes, translates object operations to database queries, and manages database connections and transactions.

Benefits:

- Database-agnostic code supporting multiple backends
- Protection against SQL injection through parameterized queries
- Relationship management between entities
- Migration support through schema management tools
- Performance optimization through query optimization features

7.2 Frontend Technologies

7.2.1 HTML5

Selection Rationale: HTML5 provides the structural foundation for all user interfaces, offering semantic elements that improve accessibility and maintainability.

Implementation Approach: HTML templates are organized using Jinja2 inheritance, with base templates defining common page structure and child templates implementing specific content areas.

Key Features Utilized:

- Semantic elements (header, nav, main, section, article)
- Form elements with appropriate input types
- Data attributes for JavaScript interaction
- Responsive design support through viewport configuration

7.2.2 CSS3

Selection Rationale: CSS3 enables comprehensive styling and responsive design without requiring additional frameworks, though framework integration remains possible for future enhancements.

Implementation Approach: Styles are organized in modular files targeting specific components, with a central stylesheet defining global variables and common patterns.

Key Features Utilized:

- Flexbox and Grid for layout management
- Media queries for responsive design
- Transitions and animations for user feedback
- Custom properties for theme consistency

7.2.3 JavaScript

Selection Rationale: JavaScript provides client-side interactivity and form validation, reducing server load and improving user experience through immediate feedback.

Implementation Approach: Vanilla JavaScript is used without heavy frameworks to maintain simplicity and reduce dependencies. Code is organized by functionality with event-driven interaction patterns.

Key Features Utilized:

- DOM manipulation for dynamic content updates
- Form validation before submission
- Asynchronous requests for status updates
- Event handling for interactive elements

7.3 Database Technologies

7.3.1 SQLite (Primary Development Database)

Selection Rationale: SQLite was chosen as the primary development database due to its zero-configuration nature, file-based storage, and sufficient capability for initial deployment scales.

Role in Architecture: SQLite stores all application data including users, events, approvals, and audit logs in a single file, simplifying backup and deployment.

Benefits:

- No separate database server required
- Cross-platform compatibility
- ACID compliance ensuring data integrity
- Sufficient for institutional-scale deployments
- Easy migration to other databases if needed

Limitations Acknowledged:

- Concurrent write limitations
- Scale constraints at very high usage levels
- Feature differences compared to enterprise databases

7.3.2 MySQL Compatibility Considerations

Future Migration Path: While SQLite serves development needs, the application architecture supports MySQL deployment for production environments requiring higher concurrency or integration with existing institutional database infrastructure.

Compatibility Features:

- SQLAlchemy abstracts database-specific SQL
- Configuration-driven database selection
- Schema design compatible with both engines

7.4 Additional Technologies

7.4.1 Git Version Control

Selection Rationale: Git provides distributed version control essential for team collaboration, change tracking, and codebase stability.

Usage Patterns:

- Feature branches for isolated development
- Pull requests for code review

- Commit messages documenting changes
- Tags for release versions

7.4.2 Web Browser Testing Environments

Supported Browsers: Chrome, Firefox, and their developer tools provide testing and debugging capabilities across all application layers.

Testing Approach:

- Cross-browser compatibility verification
- Responsive design testing at multiple viewport sizes
- JavaScript console monitoring for errors
- Network tab analysis for request/response inspection

7.4.3 AI-Assisted Development Tools

Purpose: AI tools supplemented development through research assistance, debugging support, and documentation structuring.

Application Areas:

- Workflow pattern research
- Error diagnosis and solution suggestions
- Documentation outline generation
- Code comment and explanation assistance

---

8. System Architecture

8.1 Three-Tier Architecture Overview

The Automated Event Planner and Approval System implements a classic three-tier architecture that separates concerns across distinct logical layers. This architectural choice provides modularity, maintainability, and scalability while maintaining clear separation between user interface, business logic, and data persistence.

8.1.1 Architectural Diagram (Conceptual)

Refer to **Diagram 1: Three-Tier Architecture**

8.2 Presentation Tier (Client Layer)

8.2.1 Components and Responsibilities

The presentation tier encompasses all client-side components that users directly interact with. This layer is responsible for:

User Interface Rendering: HTML templates generated by the server and delivered to browsers define the visual structure of all application pages. Templates include event submission forms, approval dashboards, status displays, and administrative interfaces.

User Input Collection: Forms capture all event-related information, with appropriate input types (text fields, textareas, select menus, checkboxes, radio buttons) matching data requirements.

Client-Side Validation: JavaScript performs preliminary validation of user inputs before form submission, checking for required fields, format correctness, and logical consistency. This immediate feedback improves user experience and reduces invalid submissions.

Dynamic Content Updates: JavaScript enables partial page updates without full reloads, particularly for status displays and notification areas, creating a more responsive application feel.

Session Maintenance: Client-side cookies maintain session identifiers that authenticate subsequent requests, though all sensitive operations require server-side verification.

8.2.2 Communication with Application Tier

The presentation tier communicates with the application tier exclusively through HTTP/HTTPS requests:

- **GET requests** retrieve pages and data for display

- **POST requests** submit form data and trigger state changes
- **Session cookies** authenticate each request
- **Response data** includes HTML for full pages or JSON for partial updates

8.3 Application Tier (Logic Layer)

8.3.1 Components and Responsibilities

The application tier, implemented as a Flask server, contains all business logic and coordinates the system's core functionality:

Request Routing: Flask's routing system maps incoming URLs and HTTP methods to specific handler functions. Routes are organized by resource type and operation:

- /event/create - Display event creation form
- /event/submit - Process form submission
- /event/<id> - View specific event details
- /event/<id>/approve - Process approval action
- /admin/users - User management interface

Authentication Management: The authentication subsystem verifies user credentials during login, establishes session state, and validates session cookies on subsequent requests. Password hashing ensures credential security.

Authorization Enforcement: Role-based access control checks occur at multiple points:

- Route-level decorators verify role requirements before handler execution
- Handler-level logic performs additional permission checks for specific operations
- Template-level conditions control UI element visibility based on roles

Workflow Engine: The workflow engine implements the multi-level approval logic:

- Determines next approval stage based on current status and decision
- Enforces approval sequence rules
- Manages status transitions
- Triggers notifications on status changes

Business Rule Validation: Server-side validation supplements client-side checks, ensuring data integrity even if client validation is bypassed. Rules include:

- Required field completeness

- Date logical consistency (end after start)
- Budget figure reasonability
- Approver authorization verification

Data Access Coordination: The application tier interacts with the data tier through SQLAlchemy ORM, translating business operations into database queries while maintaining transaction integrity.

8.3.2 Interaction Patterns

Request-Response Cycle:

1. Browser sends HTTP request with session cookie
2. Flask routing directs to appropriate handler
3. Authentication/authorization checks validate access
4. Handler executes business logic (retrieve data, process forms, update status)
5. Data tier interactions via ORM
6. Template rendering with context data
7. HTTP response returned to browser

8.4 Data Tier (Storage Layer)

8.4.1 Components and Responsibilities

The data tier manages persistent storage of all application information:

Relational Database Management: SQLite provides ACID-compliant transaction support, ensuring data consistency even during concurrent access or system failures.

Data Persistence: The database maintains long-term storage of:

- User accounts and role assignments
- Event proposal records with all submitted details
- Approval decision history
- Audit logs of system activities
- System configuration parameters

Query Processing: The database engine processes SQL queries generated by SQLAlchemy, optimizing execution through indexing and query planning.

Transaction Management: Database transactions ensure that related operations succeed or fail together, maintaining data consistency.

8.4.2 Interaction with Application Tier

SQLAlchemy ORM mediates all database interactions:

- **Model definitions** map Python classes to database tables
- **Query construction** builds database queries through method chaining
- **Transaction boundaries** define atomic operation units
- **Relationship navigation** provides object-oriented access to related data

8.5 Data Flow Architecture

8.5.1 Event Submission Flow

1. **User Request:** Student accesses event creation form via GET request
2. **Form Display:** Server renders template with empty form fields
3. **Data Entry:** User completes form with client-side validation assistance
4. **Form Submission:** Browser sends POST request with form data
5. **Server Validation:** Application tier validates all submitted data
6. **Database Insertion:** Valid event data persists to database with "pending" status
7. **Confirmation:** Success page confirms submission with reference ID
8. **Notification:** System records audit entry for submission action

8.5.2 Approval Processing Flow

1. **Approver Access:** Faculty advisor views pending events dashboard
2. **Detail Review:** Approver selects event for detailed review
3. **Decision Input:** Approver submits approval/rejection/modification request
4. **Workflow Processing:** Application tier updates event status and records decision
5. **Next Stage Determination:** System identifies next approver based on workflow rules
6. **Notification Generation:** Status change triggers appropriate notifications
7. **Audit Recording:** Decision details logged for accountability

8.6 Authentication Flow

8.6.1 Login Process

1. User credentials submitted via login form
2. Application tier retrieves user record by username
3. Password hash comparison validates credentials
4. Session cookie created containing user identifier and role
5. Cookie returned to browser for subsequent requests

8.6.2 Authenticated Request Processing

1. Session cookie extracted from incoming request
2. Cookie signature verified for tamper detection
3. User identity and role extracted from cookie
4. Authorization checks performed against requested operation
5. Request proceeds only if authenticated and authorized

---

9. Detailed Explanation of the 7 Development Phases

9.1 Phase 1: Initial System Setup and Foundation

9.1.1 Phase Objective

Establish the foundational development environment, project structure, and basic application skeleton. This phase focused on creating a working Flask application with basic routing and template rendering capabilities.

9.1.2 Key Features Implemented

Project Structure Establishment: Organized codebase following Flask best practices with separate directories for templates, static files, and application modules.

Basic Routing Configuration: Implemented initial routes for home page, about page, and placeholder for event functions.

Template Infrastructure: Created base template with common HTML structure, navigation bar, and footer, enabling consistent page layouts through template inheritance.

Development Environment Setup: Configured Flask development server with debug mode, established virtual environment for dependency isolation, and initialized Git repository for version control.

Static Asset Organization: Established CSS and JavaScript file structure with initial styling for basic page elements.

9.1.3 Architectural Changes

Initial Architecture: Simple two-tier structure with Flask server directly generating HTML without database integration.

Routing Structure: Linear route organization with separate functions for each page.

9.1.4 Bugs Encountered

Template Inheritance Errors: Initial attempts at template inheritance failed due to incorrect block naming and missing {% block %} tags in child templates.

Root Cause: Insufficient understanding of Jinja2 template inheritance mechanics, specifically the requirement that child templates must define content within blocks that correspond to parent template blocks.

Patch Applied: Comprehensive review of Jinja2 documentation followed by systematic correction of all template files to properly extend base template and override designated blocks.

9.1.5 Lessons Learned

- Template inheritance requires careful planning of block structure
- Virtual environment isolation prevents dependency conflicts
- Early Git initialization enables effective change tracking
- Debug mode significantly accelerates development troubleshooting

---

9.2 Phase 2: Basic Event Submission Workflow

9.2.1 Phase Objective

Implement core event proposal functionality including form display, submission processing, and basic storage mechanisms without authentication or complex workflow logic.

9.2.2 Key Features Implemented

Event Creation Form: Developed comprehensive HTML form capturing all event details across multiple sections (basic information, audience, performances, technical requirements, etc.).

Form Submission Handling: Created route to process POST requests containing form data, extract submitted values, and perform basic validation.

In-Memory Storage: Implemented temporary storage using Python list structures to store event dictionaries, enabling demonstration of submission functionality before database integration.

Confirmation Pages: Developed success pages displaying submitted information and providing reference identifiers.

Basic Error Handling: Added simple validation for required fields with user-friendly error messages.

9.2.3 Architectural Changes

Data Structure Introduction: Created Event class (initially simple dictionary) to represent proposal data consistently.

Form Processing Pipeline: Established pattern for form display, submission, validation, and response that would persist throughout development.

Session-Free State Management: Relied on URL parameters and form data without authentication.

9.2.4 Bugs Encountered

Form Data Missing Fields: Some form fields were not appearing in submitted data, particularly checkbox groups and multi-select elements.

Root Cause: HTML form field naming conventions and the way browsers submit unchecked checkboxes (they don't submit at all) caused missing data in server requests.

Patch Applied: Implemented server-side handling for missing fields, setting default values appropriately. For checkboxes, added hidden fields with same names to ensure submission even when unchecked.

9.2.5 Lessons Learned

- Form data handling requires understanding of browser submission behavior
- Server-side validation essential regardless of client-side checks
- Temporary storage enables rapid prototyping before database integration
- User feedback through confirmation pages improves experience

---

9.3 Phase 3: Authentication and Role-Based Access Control

9.3.1 Phase Objective

Implement user authentication system with role-based access control, establishing the security foundation for multi-level approval workflows.

9.3.2 Key Features Implemented

User Registration: Created registration interface for new users with role selection appropriate to their institutional position.

Login/Logout Functionality: Implemented secure login with password verification and session establishment, plus logout functionality clearing session data.

Password Security: Integrated password hashing using secure algorithms (werkzeug security functions) ensuring credentials never stored in plaintext.

Session Management: Established Flask session-based authentication with signed cookies to prevent tampering.

Role-Based Access Control: Implemented decorator functions that check user roles before allowing access to specific routes:

- @student_required for event creation routes
- @faculty_required for review interfaces
- @department_head_required for final approval actions

- @admin_required for user management

User Model: Created database model for users with fields for username, email, password hash, and role assignment.

9.3.3 Architectural Changes

Authentication Layer: Added comprehensive authentication checking to all sensitive routes.

User Context: Implemented current user access across templates and views for personalized experiences.

Database Integration: Connected user management to database with proper schema design.

9.3.4 Bugs Encountered

Session Persistence Issues: Users occasionally losing session state unexpectedly, particularly during development server reloads.

Root Cause: Flask's default session cookie settings combined with development server characteristics and browser cookie handling variations.

Patch Applied: Configured explicit session parameters including permanent session lifetime, secure cookie settings appropriate for development, and consistent secret key management across application runs.

Role Checking Failures: Route decorators sometimes allowed access to users with insufficient privileges due to ordering issues.

Root Cause: Decorator execution order and the interaction between multiple decorators on single routes.

Patch Applied: Refactored authorization logic into single decorator with comprehensive role checking rather than multiple specialized decorators, ensuring consistent enforcement.

9.3.5 Lessons Learned

- Authentication requires careful attention to session management
- Password hashing is non-negotiable for security
- Decorator-based authorization provides clean separation of concerns
- Role definitions should align with institutional hierarchy

9.4 Phase 4: Approval Workflow Automation

9.4.1 Phase Objective

Implement the multi-level approval workflow logic, enabling sequential review processes with appropriate role-based permissions at each stage.

9.4.2 Key Features Implemented

Workflow State Machine: Created state machine representing event lifecycle with defined states:

- Draft (incomplete proposals)
- Pending Faculty Review
- Pending Department Head Review
- Approved
- Rejected
- Changes Requested

Approval Routing Logic: Implemented rules determining the next approver based on event type, organizing body, and current status.

Decision Processing: Developed interfaces for approvers to make decisions (approve, reject, request changes) with optional comments.

Status Tracking: Added status indicators throughout the application showing current workflow stage with visual cues.

Approval History: Created database records for each approval action, maintaining complete history of all decisions.

Conditional UI Rendering: Modified templates to show/hide actions based on current workflow state and user role.

9.4.3 Architectural Changes

Workflow Engine Module: Created dedicated module encapsulating all workflow logic, separate from route handlers and data models.

Event Status Field: Added status field to event model with defined state transitions.

Approval Record Model: Introduced new database model for approval actions with relationships to events and users.

9.4.4 Bugs Encountered

State Transition Errors: Events occasionally transitioning to invalid states when multiple approvers acted simultaneously.

Root Cause: Race conditions in status updates where two approval actions read the same current state and both attempted transitions, with the second overwriting the first without considering intermediate changes.

Patch Applied: Implemented database-level locking for status updates, ensuring atomic read-modify-write operations. Added status validation before each transition confirming the current state matches expected state.

Approver Assignment Issues: Events sometimes routing to incorrect approvers due to logic errors in determining next reviewer.

Root Cause: Complex conditional logic for approver determination contained edge cases not fully tested.

Patch Applied: Comprehensive refactoring of approver assignment logic into clear, testable functions with exhaustive testing of all possible event types and current states.

9.4.5 Lessons Learned

- Workflow logic requires careful state machine design
- Race conditions are real in concurrent web applications
- Transaction boundaries must encompass related operations
- Comprehensive testing of state transitions essential

9.5 Phase 5: Database Improvements and Event Tracking

9.5.1 Phase Objective

Enhance database design, implement comprehensive event tracking capabilities, and establish audit logging for all significant system actions.

9.5.2 Key Features Implemented

Database Schema Normalization: Refined event data model with proper relationships, foreign keys, and data types optimized for query performance.

Audit Logging System: Implemented automatic logging of all significant actions including:

- Event creation and modifications
- Approval decisions
- User login/logout
- Role changes
- System configuration updates

Event Search and Filtering: Added search functionality enabling users to find events by title, date, organizer, or status.

Pagination Implementation: Added pagination to event lists preventing performance issues with large numbers of records.

User-Specific Dashboards: Created personalized dashboards showing relevant events based on user role and relationship to events.

Database Indexing: Added strategic indexes to frequently queried fields, significantly improving search and filter performance.

9.5.3 Architectural Changes

Audit Model: Created AuditLog database model recording timestamp, user, action type, affected entity, and details.

Repository Pattern Introduction: Implemented data access layer separating database operations from business logic.

Query Optimization: Refactored common queries to use eager loading and optimized joins.

9.5.4 Bugs Encountered

Performance Degradation: Event lists became noticeably slower as test data volume increased, particularly with complex filters.

Root Cause: N+1 query problems where retrieving events and then retrieving related data (approver information, audit records) for each event generated excessive database queries.

Patch Applied: Implemented eager loading using SQLAlchemy's joinedload options to retrieve related data in fewer queries. Added database indexes on foreign key columns and frequently filtered fields.

Audit Log Overgrowth: Audit logs grew rapidly, causing storage concerns and slowing log-related queries.

Root Cause: Every action, including routine and low-significance operations, generated audit records without any retention or summarization strategy.

Patch Applied: Implemented configurable audit level settings, reducing logging for routine operations while maintaining comprehensive logs for security-relevant actions. Added log rotation and archiving strategy.

9.5.5 Lessons Learned

- Database design significantly impacts application performance
- N+1 query problems require active prevention

- Audit logging needs strategic planning, not just implementation
- Indexes are powerful but require thoughtful application

9.6 Phase 6: Security Hardening and Workflow Refinement

9.6.1 Phase Objective

Strengthen application security, refine workflow logic based on user feedback, and implement additional validation and protection mechanisms.

9.6.2 Key Features Implemented

Input Validation Enhancement: Comprehensive server-side validation for all form inputs including data type verification, length limits, and format checking.

CSRF Protection: Implemented Cross-Site Request Forgery protection using Flask-WTF with token validation on all state-changing requests.

Rate Limiting: Added rate limiting to prevent brute force attacks on login and excessive form submissions.

Session Security: Enhanced session configuration with HTTP-only cookies, secure flag (in production), and appropriate expiration policies.

Workflow Edge Cases: Addressed workflow edge cases including:

- Event editing after submission
- Withdrawal of pending proposals
- Reassignment of stalled approvals
- Escalation for delayed decisions

User Feedback Integration: Refined interfaces based on pilot user feedback, improving clarity of status displays and action options.

9.6.3 Architectural Changes

Security Middleware: Implemented request preprocessing for security checks before route handling.

Form Validation Layer: Created reusable validation components ensuring consistent checking across similar form types.

Configuration Management: Separated environment-specific configuration (debug mode, secret keys, rate limits) into configuration files.

9.6.4 Bugs Encountered

CSRF Token Expiration Issues: Users with long-running forms experienced token expiration upon submission, causing validation failures.

Root Cause: CSRF tokens have limited lifetimes, and users spending extended time completing complex forms exceeded this window.

Patch Applied: Implemented graceful token expiration handling with user-friendly messages and form data preservation, allowing resubmission with new token without data loss.

Rate Limiting False Positives: Legitimate users occasionally triggering rate limits during normal usage patterns.

Root Cause: Initial rate limit configurations were too restrictive for typical usage patterns, particularly for administrative users performing multiple legitimate actions.

Patch Applied: Refined rate limiting with role-based tiers (higher limits for administrative users) and sliding window algorithms rather than fixed windows.

9.6.5 Lessons Learned

- Security measures must balance protection with usability
- CSRF protection requires user experience considerations
- Rate limiting needs tuning based on actual usage patterns
- Configuration externalization enables environment-specific settings

---

9.7 Phase 7: Final Stabilization and System Polishing

9.7.1 Phase Objective

Comprehensive testing, bug fixing, performance optimization, and final polish to prepare system for production deployment.

9.7.2 Key Features Implemented

Comprehensive Error Handling: Implemented user-friendly error pages for all HTTP error codes with appropriate guidance.

Logging Enhancement: Structured logging with severity levels, facilitating monitoring and troubleshooting.

Performance Optimization: Final optimization passes including:

- Query optimization for complex reports
- Caching for frequently accessed reference data
- Static asset minification and compression

- Response time profiling and bottleneck elimination

User Interface Refinement: Polished all interfaces with consistent styling, clear navigation, and accessibility improvements.

Documentation Completion: Finalized user documentation, administrator guides, and technical documentation.

Deployment Preparation: Created deployment scripts, configuration templates, and verification procedures.

9.7.3 Architectural Changes

Production Configuration: Established production-ready configuration with appropriate logging levels, debug mode disabled, and optimized settings.

Graceful Degradation: Implemented fallbacks for external service failures ensuring core functionality remains available.

9.7.4 Bugs Encountered

Memory Leaks: Gradual memory consumption increases during extended testing revealed memory leaks in specific operations.

Root Cause: Circular references in object relationships preventing garbage collection, particularly in audit logging operations with complex object graphs.

Patch Applied: Refactored audit logging to store primitive values rather than full object references, breaking circular reference chains. Implemented weak references where appropriate and explicit cleanup in long-running operations.

Concurrency Issues: Under load testing, occasional deadlocks occurred during concurrent approval actions on related events.

Root Cause: Database locking order inconsistencies and transaction isolation level interactions.

Patch Applied: Standardized lock acquisition order across all transactions, implemented deadlock detection and retry logic, and adjusted transaction isolation levels appropriately.

9.7.5 Lessons Learned

- Memory leaks require active monitoring and prevention
- Load testing reveals issues invisible in normal usage
- Production readiness requires comprehensive preparation
- Documentation is as important as code
- Graceful degradation enhances system resilience

10. Event Submission Interface Design

10.1 Design Philosophy

The event submission interface represents the primary point of interaction between student organizers and the system. Its design follows principles of clarity, completeness, and efficiency, ensuring that all necessary information is captured while minimizing user effort and confusion.

10.2 Form Structure and Section Organization

The submission form is organized into logical sections that group related information, following the structure of traditional paper-based proposals while improving clarity and usability.

10.2.1 Section 1: Basic Event Information

Fields Included:

Field	Type	Purpose
Event Title	Text input	Primary event identifier
Event Type	Select menu	Categorization for routing and reporting
Organizing Body	Select menu	Identifies responsible group
Proposed Date	Date picker	Scheduling coordination
Event Duration	Text with time pickers	Resource planning
Venue	Select with text option	Location allocation

Design Rationale: This section establishes the event's identity and core logistical parameters. These fields are typically completed first and provide context for all subsequent sections. The date picker ensures consistent date formatting, preventing ambiguity common in manual entries.

Validation Logic:

- Event title required, minimum length 5 characters, maximum 200 characters
- Event type must be selected from predefined categories
- Proposed date must be future date within academic calendar
- End time must be after start time
- Venue selection validated against availability (future enhancement)

10.2.2 Section 2: Audience & Participation

Fields Included:

Field	Type	Purpose
Expected Audience Size	Number input	Capacity planning
Target Audience	Checkbox group	Audience composition
Student Performances Included	Yes/No radio	Performance planning
Number of Acts (conditional)	Number input	Program scheduling
External Performers Included	Yes/No radio	Vendor/contractor coordination
External Performer Type	Text input (conditional)	Performer categorization

Design Rationale: Audience information drives security, facility, and resource planning. The conditional fields reduce form complexity by showing only relevant questions based on previous answers.

Validation Logic:

- Audience size must be reasonable number (1-5000)
- At least one target audience must be selected
- Number of acts required if student performances included

- External performer type required if external performers included

10.2.3 Section 3: Performances & Program

Fields Included:

Field	Type	Purpose
Cultural performances	Checkbox	Program content planning
Western performances	Checkbox	Program content planning
Student-led acts	Checkbox	Participation tracking
External professional acts	Checkbox	Resource requirements
Grand Finale	Yes/No radio	Program structure
Prize distribution included	Checkbox (conditional)	Award planning

Design Rationale: This section captures program content in structured format, enabling approvers to understand event nature and resource implications. The checkbox approach simplifies data collection compared to free-text descriptions.

Validation Logic:

- At least one performance type must be selected
- Grand finale selection triggers additional fields for prize information

10.2.4 Section 4: Food & Stalls

Fields Included:

Field	Type	Purpose
Food Stalls Required	Yes/No radio	Vendor coordination
Type of Vendors	Checkbox group	Vendor category

Field	Type	Purpose
Internal/External selection	Radio (conditional)	Vendor source
Estimated Number of Stalls	Number input	Space allocation
Waste Management Plan	Checkbox	Environmental compliance

Design Rationale: Food and stall operations have significant implications for facility management, security, and cleanup. This section ensures organizers consider these aspects during planning.

Validation Logic:

- Number of stalls required if food stalls indicated
- Waste management plan acknowledgment required if stalls present

10.2.5 Section 5: Technical & Infrastructure Requirements

Fields Included:

Field	Type	Purpose
Professional audio system	Checkbox	Equipment planning
Stage lighting	Checkbox	Equipment planning
Large LED/backstage screen	Checkbox	Visual equipment
Microphones & mixers	Checkbox	Audio equipment
Backup power supply	Checkbox	Contingency planning
All required acknowledgment	Checkbox	Comprehensive requirements

Design Rationale: Technical requirements directly impact facility capabilities and external vendor needs. The comprehensive acknowledgment ensures organizers have considered all technical aspects.

Validation Logic:

- At least one technical requirement must be selected or "All required" checked
- Technical specifications may trigger additional approval routing

10.2.6 Section 6: Security & Safety

Fields Included:

Field	Type	Purpose
Late-Night Event	Yes/No radio	Security level determination
Security Required	Checkbox group	Security resource planning
External security staff	Checkbox	Vendor coordination
University security	Checkbox	Internal resource allocation
Crowd Control Measures	Text area	Specific planning
Medical Support	Checkbox	Emergency preparedness
First-aid team on site	Checkbox	Medical resources

Design Rationale: Security and safety considerations are paramount for institutional events. This section ensures proper planning and may trigger additional review by security personnel.

Validation Logic:

- Late-night events require at least one security type
- Crowd control measures description required for large audiences
- Medical support required for audiences exceeding threshold

10.2.7 Section 7: Budget Overview

Fields Included:

Field	Type	Purpose
Estimated Total Budget	Currency input	Financial planning
Funding Source	Checkbox group	Financial sourcing
University funding	Checkbox	Institutional support
Sponsorship	Checkbox	External funding
Ticketing	Checkbox	Revenue generation
Student Union	Checkbox	Organizational funding

Design Rationale: Budget information enables financial oversight and may trigger additional approvals for large expenditures or specific funding sources.

Validation Logic:

- Budget amount must be positive number
- At least one funding source required
- Budget details may be required based on amount thresholds

10.2.8 Section 8: Prizes & Incentives

Fields Included:

Field	Type	Purpose
Winning prizes for performances	Checkbox	Award planning
Certificates/trophies	Checkbox	Recognition type

Field	Type	Purpose
Sponsored rewards	Checkbox	External involvement
Included acknowledgment	Checkbox	Comprehensive planning

Design Rationale: Prize information affects budget and may require additional coordination with awards committees or sponsors.

Validation Logic:

- At least one prize type must be selected if prizes indicated
- Sponsored rewards may require additional documentation

10.2.9 Section 9: Risk Acknowledgement

Fields Included:

Field	Type	Purpose
Noise regulations compliance	Checkbox	Regulatory acknowledgment
Safety & emergency protocol awareness	Checkbox	Safety acknowledgment
Responsibility acceptance	Checkbox	Liability acknowledgment
Acknowledged confirmation	Checkbox	Comprehensive acknowledgment

Design Rationale: This section ensures organizers formally acknowledge institutional policies and their responsibilities, providing legal and administrative protection.

Validation Logic:

- All acknowledgment checkboxes must be checked for submission

10.2.10 Section 10: Submission

Fields Included:

Field	Type	Purpose
Submitted By Name	Text input	Submitter identification
Submitted By Role	Text input	Submitter position
Date of Submission	Auto-populated	Submission timestamp
Status	Hidden (Pending)	Initial workflow status

Design Rationale: This section captures submitter information for accountability and automatically sets initial workflow status.

Validation Logic:

- Submitter name and role required
- Submission date automatically set server-side

10.3 Workflow Validation Logic

The form implements multi-layered validation:

Client-Side Validation: Immediate feedback for:

- Required field completion
- Format correctness (email, date, number)
- Basic logical relationships

Server-Side Validation: Comprehensive checks including:

- All client-side validations repeated (security)
- Business rule enforcement
- Cross-field consistency
- Authorization verification
- Rate limit checking

Conditional Logic: Field visibility and requirements change based on previous answers, reducing cognitive load and preventing irrelevant data entry.

10.4 User Experience Design Principles

Progressive Disclosure: Complex forms are broken into sections, with only one section prominently displayed at a time, preventing overwhelming users.

Visual Progress Indication: A progress bar shows completion status and remaining sections, providing motivation and context.

Save Draft Functionality: Users can save incomplete forms and return later, accommodating the reality that event planning often occurs over multiple sessions.

Contextual Help: Question marks next to complex fields provide additional explanation when hovered, reducing confusion without cluttering the interface.

Error Prevention: Field constraints and formatting guidance prevent errors before they occur, rather than just reporting them afterward.

Forgiving Format: Date fields accept multiple input formats, automatically normalizing to standard format, reducing user frustration.

11. HTML Layout Changes (Recent Updates)

11.1 Significance of Recent HTML Structure Updates

The recent HTML layout updates represent a significant evolution in the system's user interface design, addressing feedback from pilot users and incorporating lessons learned during testing phases. These changes improve usability, accessibility, and maintainability while better aligning the interface with institutional workflows.

11.2 Major Layout Improvements

11.2.1 Responsive Grid-Based Layout

Previous Approach: Fixed-width layouts with absolute positioning that broke on different screen sizes and required horizontal scrolling on mobile devices.

Updated Implementation: CSS Grid and Flexbox-based responsive design that automatically adjusts to viewport size. The layout uses a 12-column grid system that reorganizes content blocks based on available space.

Benefits:

- Consistent experience across desktop, tablet, and mobile devices
- Eliminated horizontal scrolling on all devices
- Improved accessibility for users with various screen sizes
- Future-proof design accommodating new devices

11.2.2 Improved Field Grouping and Visual Hierarchy

Previous Approach: Fields arranged sequentially with minimal visual distinction between sections, making long forms appear overwhelming.

Updated Implementation: Each form section now appears within clearly delineated cards with section headers, background shading, and appropriate spacing. Field groups within sections use consistent visual patterns.

Benefits:

- Reduced cognitive load through clear visual structure
- Easier scanning for specific information
- Improved completion rates through organized presentation
- Professional appearance enhancing institutional confidence

11.2.3 Enhanced Form Validation Feedback

Previous Approach: Error messages displayed at form top after submission, requiring users to search for problematic fields.

Updated Implementation: Real-time validation with inline error messages adjacent to specific fields. Success indicators (green checkmarks) confirm correctly completed fields. Error summary at form top provides overview with links to problematic sections.

Benefits:

- Immediate feedback reduces correction cycles
- Clear association between errors and fields
- Reduced frustration from post-submission error discovery
- Accessibility improvements for screen reader users

11.2.4 Streamlined Navigation Components

Previous Approach: Navigation menu using simple unordered lists with limited visual differentiation between active and inactive items.

Updated Implementation: Enhanced navigation with:

- Active page highlighting
- Role-based menu item visibility
- Breadcrumb trails for deep navigation
- Quick-access dropdowns for common actions
- User profile indicator with role display

Benefits:

- Improved orientation within application
- Faster access to relevant functions
- Clear indication of user context and permissions
- Reduced learning curve for new users

11.3 Form Validation Enhancements

11.3.1 Real-Time Field Validation

Implementation: JavaScript event listeners monitor field changes and validate immediately, providing visual feedback without requiring form submission.

Validation Types:

- Required field completion
- Format validation (email patterns, date formats)
- Range checking (numeric fields within acceptable bounds)
- Pattern matching (consistent with institutional formats)

11.3.2 Cross-Field Validation

Implementation: Validation logic that considers relationships between fields, checking consistency across multiple inputs.

Examples:

- End date/time after start date/time
- Number of acts provided if performances included
- Budget details consistent with selected funding sources

11.3.3 Progressive Validation Display

Implementation: Validation messages appear progressively, with fields showing success indicators only after correct entry, rather than showing errors on untouched fields.

Benefits:

- Reduced anxiety from premature error display
- Positive reinforcement through success indicators
- Clear guidance on remaining requirements

11.4 Alignment with Workflow Model

The updated HTML layout better reflects the underlying workflow model through:

Status Visualization: Event status appears prominently with color coding (pending yellow, approved green, rejected red) and progress indicators showing position in approval sequence.

Role-Appropriate Actions: Interface elements for approval actions only appear when user role and event status permit action, preventing unauthorized attempts.

Contextual Information Display: Additional information relevant to specific workflow stages appears contextually—approval history visible to reviewers, comments sections for modification requests, etc.

11.5 Usability Improvements

11.5.1 Keyboard Navigation Enhancement

Implementation: Comprehensive keyboard navigation support with logical tab order, focus indicators, and keyboard shortcuts for common actions.

Benefits:

- Accessibility for users with mobility limitations
- Efficiency for power users
- Compliance with accessibility standards

11.5.2 Loading State Indicators

Implementation: Skeleton screens and progress indicators during page loads and form submissions, providing feedback during asynchronous operations.

Benefits:

- Reduced perceived latency
- Clear indication of system activity
- Prevention of duplicate submissions

11.5.3 Consistent Action Placement

Implementation: Primary actions (submit, approve, save) consistently positioned across all pages, with secondary actions clearly differentiated.

Benefits:

- Reduced learning curve across different sections
- Muscle memory development for frequent users
- Reduced accidental clicks on wrong actions

---

12. Security Design

12.1 Security Philosophy

The security architecture of the Automated Event Planner and Approval System follows defense-in-depth principles, implementing multiple layers of security controls rather than relying on any single protective measure. This approach ensures that even if one control is circumvented, additional layers continue to protect the system and its data.

12.2 Authentication System

12.2.1 Credential Management

Password Storage: All user passwords are hashed using Werkzeug's generate_password_hash function, which implements PBKDF2 with a secure salt. This ensures that even if the database is compromised, actual passwords remain protected against rainbow table and brute force attacks.

Password Policies: The system enforces minimum password complexity requirements including length minimums, character class diversity, and prohibition of common passwords. These policies balance security with usability for institutional users.

Account Lockout: After a configurable number of failed login attempts, accounts are temporarily locked, preventing brute force attacks. Lockout duration increases with continued failures, with automatic unlock after timeout.

12.2.2 Session Management

Session Creation: Upon successful authentication, the system creates a session containing user identifier, role, and session identifier. The session data is cryptographically signed to prevent tampering.

Session Storage: Session data is stored in signed cookies (client-side) by default, with server-side session storage available as configuration option for enhanced security requirements.

Session Expiration: Sessions expire after periods of inactivity, requiring re-authentication. Absolute session timeouts enforce periodic re-authentication regardless of activity.

Secure Cookie Configuration: Session cookies are configured with:

- HTTPOnly flag preventing JavaScript access
- Secure flag in production (HTTPS only)
- SameSite strict policy preventing CSRF
- Appropriate domain and path restrictions

12.3 Role-Based Access Control

12.3.1 Role Definitions

The system implements four primary roles with progressively expanding permissions:

Student Role:

- Create new event proposals
- View own proposals and their status
- Edit own proposals in draft/pending states
- Receive notifications on approval decisions
- No access to other users' proposals

Faculty Advisor Role:

- All Student permissions
- View proposals assigned to their department
- Make recommendations on assigned proposals
- Request modifications from student organizers
- View approval history for reviewed proposals

Department Head Role:

- All Faculty Advisor permissions
- Make final approval decisions
- View all proposals within department
- Override or escalate stalled approvals
- Access departmental analytics

Administrator Role:

- All Department Head permissions
- Manage user accounts and role assignments
- View system-wide audit logs
- Configure system parameters
- Access all proposals regardless of department

12.3.2 Permission Enforcement Layers

Route-Level Protection: Decorators check role requirements before route handlers execute, preventing unauthorized access at the earliest possible point.

Handler-Level Checks: Additional permission verification within handlers for operations with context-specific requirements (e.g., editing only own events).

Template-Level Conditions: UI elements conditional on user role prevent display of unauthorized actions, reducing confusion and attempted violations.

Data-Level Filtering: Database queries automatically filter results based on user permissions, ensuring users only retrieve authorized data.

12.4 Data Validation and Sanitization

12.4.1 Input Validation

Server-Side Primary: All client-side validation is duplicated and enhanced on the server, as client validation can be bypassed.

Type Checking: All input values are verified against expected data types, rejecting unexpected types.

Length Limitations: Maximum field lengths prevent buffer overflows and excessive storage consumption.

Format Validation: Regular expressions and format validators ensure data conforms to expected patterns (email, dates, phone numbers).

12.4.2 Output Encoding

HTML Encoding: All user-supplied data displayed in pages is HTML-encoded, preventing Cross-Site Scripting (XSS) attacks.

URL Encoding: Data included in URLs is properly encoded to prevent injection attacks.

JSON Encoding: API responses properly encode data to prevent injection through JavaScript interpretation.

12.5 CSRF Protection

12.5.1 Token Implementation

The system implements Synchronizer Token Pattern for CSRF protection:

Token Generation: Each session receives a unique CSRF token stored server-side.

Token Inclusion: All state-changing forms include the token as hidden field.

Token Validation: Every POST request validates the submitted token against the session token.

Token Expiration: Tokens expire after timeouts, requiring page refresh for new forms.

12.5.2 Additional CSRF Measures

- Same-site cookie attributes restrict cross-origin requests
- Referer/Origin header checking provides additional validation
- Idempotent operations use GET; state changes use POST

12.6 Rate Limiting

12.6.1 Rate Limit Implementation

Rate limiting prevents abuse and brute force attacks through multiple mechanisms:

Login Attempt Limits: Configurable maximum attempts per IP and per username before temporary lockout.

Form Submission Limits: Maximum event submissions per user within time windows prevents submission flooding.

API Request Limits: General request limits prevent resource exhaustion through excessive requests.

12.6.2 Rate Limit Strategy

Sliding Windows: Rate limits use sliding time windows rather than fixed intervals, preventing burst violations at window boundaries.

Role-Based Tiers: Administrative users have higher limits appropriate to their functions.

Graceful Handling: Rate-limited requests receive appropriate HTTP 429 responses with Retry-After headers indicating when to retry.

12.7 Logging and Monitoring

12.7.1 Security Event Logging

The system logs security-relevant events including:

- Successful and failed authentication attempts
- Authorization failures (attempted unauthorized access)
- Role changes and user management actions
- Approval decisions and status changes
- Data modification events
- Configuration changes

12.7.2 Log Protection

Logs are protected against tampering through:

- Write-once, append-only log files
- Centralized logging to separate server (production)
- Regular log integrity verification
- Restricted access to log viewing

12.8 Protection Against Unauthorized Event Modification

12.8.1 Ownership Enforcement

The system enforces strict ownership rules:

- Users can only modify events they created
- Faculty advisors can only modify events assigned to them
- Department heads can only modify events in their department
- All modifications logged with user identification

12.8.2 State-Based Restrictions

Modification permissions depend on event state:

- Draft events fully editable by creator
- Pending events editable only with modification requests
- Approved events locked against changes
- Rejected events editable for resubmission

12.8.3 Concurrent Modification Prevention

Optimistic locking prevents concurrent modifications:

- Each event record includes version number
- Updates check version number matches
- Concurrent updates detected and rejected with user notification

---

13. Database Design

13.1 Database Design Philosophy

The database design follows normalization principles to eliminate redundancy while maintaining query performance. Entity relationships reflect the real-world relationships between users, events, approvals, and audit records. The schema supports all system functions including event management, workflow processing, user administration, and audit requirements.

13.2 Entity Relationship Overview

The database consists of five primary entity types with defined relationships:

Users → created by → **Events** (one-to-many)
Users → assigned as → **Approvers** (many-to-many through Approvals)
Events → have → **Approvals** (one-to-many)
Events → have → **Audit Logs** (one-to-many)
Users → perform → **Audit Logs** (one-to-many)

13.3 Core Entity Descriptions

13.3.1 Users Entity

Purpose: Stores all user account information and role assignments.

Attributes:

Attribute	Type	Description
User ID	Integer (Primary Key)	Unique user identifier
Username	String (Unique)	Login username
Email	String (Unique)	User email address
Password Hash	String	Securely hashed password
Full Name	String	User's display name
Role	Enum	Student/Faculty/Department Head/Admin

Attribute	Type	Description
Department	String	User's institutional department
Created At	DateTime	Account creation timestamp
Last Login	DateTime	Most recent login
Active Status	Boolean	Account enabled/disabled
Contact Number	String	Optional contact information

Relationships:

- One user can create many events
- One user can be assigned as approver for many events
- One user can perform many audit actions

13.3.2 Events Entity

Purpose: Stores all event proposal information submitted through the system.

Attributes (Grouped by category):

Basic Information:

Attribute	Type	Description
Event ID	Integer (Primary Key)	Unique event identifier
Title	String	Event title
Event Type	String	Cultural/Academic/Sports/etc.
Organizing Body	String	Student Council/Cultural Society/etc.

Attribute	Type	Description
Proposed Date	Date	Event date
Start Time	Time	Event start
End Time	Time	Event end
Venue	String	Requested location
Created By	Integer (Foreign Key)	User who created event
Created At	DateTime	Submission timestamp

Audience Information:

Attribute	Type	Description
Expected Audience	Integer	Estimated attendance
Target Audience	String (comma-separated)	Student/Faculty/Staff/Public
Student Performances	Boolean	Student acts included
Number of Acts	Integer	Count if student performances
External Performers	Boolean	External talent included
Performer Type	String	Description of external performers

Program Information:

Attribute	Type	Description
Cultural Performances	Boolean	Cultural program flag
Western Performances	Boolean	Western program flag
Student Led Acts	Boolean	Student-led performances
External Professional Acts	Boolean	Professional acts flag
Grand Finale	Boolean	Grand finale planned
Prize Distribution	Boolean	Prizes included

Food and Stalls:

Attribute	Type	Description
Food Stalls Required	Boolean	Food vendors needed
Vendor Type	String	Internal/External/Both
Number of Stalls	Integer	Estimated stall count
Waste Management Plan	Boolean	Plan acknowledged

Technical Requirements:

Attribute	Type	Description
Audio System	Boolean	Professional audio needed

Attribute	Type	Description
Stage Lighting	Boolean	Lighting required
LED Screen	Boolean	Display screen needed
Microphones	Boolean	Audio equipment needed
Backup Power	Boolean	Generator required
Technical Notes	Text	Additional requirements

Security and Safety:

Attribute	Type	Description
Late Night Event	Boolean	Event extends late
External Security	Boolean	Private security needed
University Security	Boolean	Campus security needed
Crowd Control Plan	Text	Management approach
Medical Support	Boolean	First aid required

Budget Information:

Attribute	Type	Description
Estimated Budget	Decimal	Total cost estimate

Attribute	Type	Description
University Funding	Boolean	Institutional funding
Sponsorship	Boolean	External sponsorship
Ticketing	Boolean	Ticket revenue
Student Union Funding	Boolean	Union support

Status Information:

Attribute	Type	Description
Current Status	Enum	Draft/Pending Faculty/Pending Head/Approved/Rejected/Changes Requested
Current Approver Role	Enum	Which role should act next
Version	Integer	Optimistic locking version
Submission Date	DateTime	Final submission timestamp

Relationships:

- Many events belong to one creator (User)
- One event can have many approval records
- One event can have many audit log entries

13.3.3 Approvals Entity

Purpose: Records each approval action in the workflow, maintaining complete decision history.

Attributes:

Attribute	Type	Description
Approval ID	Integer (Primary Key)	Unique approval identifier
Event ID	Integer (Foreign Key)	Event being approved
Approver ID	Integer (Foreign Key)	User making decision
Approval Level	String	Faculty/Department Head
Decision	Enum	Approve/Reject/Modifications Requested
Comments	Text	Decision justification
Decision Date	DateTime	When decision made
Next Approver Role	String	Who should act next

Relationships:

- Many approvals belong to one event
- Many approvals belong to one user (approver)

13.3.4 Audit Logs Entity

Purpose: Records all significant system actions for security, accountability, and troubleshooting.

Attributes:

Attribute	Type	Description
Log ID	Integer (Primary Key)	Unique log identifier
User ID	Integer (Foreign Key)	User performing action

Attribute	Type	Description
Action Type	String	Login/Logout/Create/Approve/Edit/Delete
Entity Type	String	Event/User/Approval
Entity ID	Integer	ID of affected entity
Timestamp	DateTime	When action occurred
IP Address	String	Source IP address
User Agent	String	Browser/client information
Details	Text	Action-specific details (JSON)
Status	String	Success/Failure

Relationships:

- Many audit logs belong to one user

13.3.5 System Configuration Entity

Purpose: Stores configurable system parameters.

Attributes:

Attribute	Type	Description
Config ID	Integer (Primary Key)	Unique identifier
Config Key	String (Unique)	Parameter name
Config Value	String	Parameter value

Attribute	Type	Description
Description	Text	Parameter purpose
Modified By	Integer (Foreign Key)	Last modifying user
Modified At	DateTime	Last modification time

13.4 Relationship Mapping

13.4.1 User-Event Relationship

- **Type:** One-to-Many
- **Description:** One user (creator) can submit multiple event proposals
- **Foreign Key:** events.created_by references users.user_id
- **Constraints:** Creator cannot be deleted while events exist

13.4.2 Event-Approval Relationship

- **Type:** One-to-Many
- **Description:** One event can have multiple approval records throughout its lifecycle
- **Foreign Key:** approvals.event_id references events.event_id
- **Cascade:** Deleting event cascades to its approvals (audit requirement)

13.4.3 User-Approval Relationship

- **Type:** One-to-Many
- **Description:** One user (approver) can make multiple approval decisions
- **Foreign Key:** approvals.approver_id references users.user_id
- **Constraints:** Approver ID must reference valid user

13.4.4 User-Audit Relationship

- **Type:** One-to-Many
- **Description:** One user can generate multiple audit log entries
- **Foreign Key:** audit_logs.user_id references users.user_id

- **Nullability:** User ID may be null for system-generated actions

13.5 Indexing Strategy

13.5.1 Primary Indexes

- Primary key indexes on all ID columns (automatic)

13.5.2 Foreign Key Indexes

- events.created_by
- approvals.event_id
- approvals.approver_id
- audit_logs.user_id
- audit_logs.entity_type, entity_id (composite)

13.5.3 Query Performance Indexes

- events.current_status (frequent filtering by status)
- events.proposed_date (date-based queries)
- users.role (role-based filtering)
- approvals.decision_date (chronological queries)
- audit_logs.timestamp (time-based log queries)

13.5.4 Unique Constraints

- users.username
- users.email
- system_config.config_key

13.6 Data Integrity Measures

13.6.1 Referential Integrity

Foreign key constraints ensure relationships remain valid, preventing orphaned records.

13.6.2 Check Constraints

Application-level validation supplemented by database constraints where possible:

- Budget amounts must be positive
- Dates must be within academic calendar
- Times must have end after start

13.6.3 Transaction Management

All related operations occur within database transactions ensuring atomicity:

- Event creation with initial audit log
- Approval recording with status update
- User creation with initial configuration

---

14. Workflow Model

14.1 Workflow Overview

The Automated Event Planner and Approval System implements a structured multi-level approval workflow that mirrors typical institutional governance structures. Events progress through defined stages, with specific roles responsible for actions at each stage. The workflow ensures appropriate oversight while maintaining transparency and accountability throughout the process.

14.2 Workflow States

14.2.1 State Definitions

State	Description	Visibility	Allowed Actions
Draft	Initial creation, not submitted	Creator only	Edit, Delete, Submit
Pending Faculty	Awaiting faculty advisor review	Creator, Faculty, Admin	Faculty: Approve/Reject/Request Changes
Pending Department	Awaiting department head review	Creator, Faculty, Dept Head, Admin	Dept Head: Approve/Reject/Request Changes
Approved	Final approval granted	All roles	View only
Rejected	Proposal not approved	All roles	Creator: Edit and Resubmit
Changes Requested	Modifications needed	Creator, Faculty, Dept Head, Admin	Creator: Edit and Resubmit

14.2.2 State Transition Diagram (Conceptual)

Refer to **Diagram 3: State Transition Diagram**

14.3 Workflow Stages Detailed Description

14.3.1 Stage 1: Draft Creation

Trigger: User selects "Create New Event"

Process:

1. System presents empty event form
2. User completes form sections
3. User may save draft without submitting
4. Drafts stored with "Draft" status

Roles Involved: Student (Creator)

System Actions:

- Create event record with Draft status
- Set creator reference
- Record audit log of creation
- Store all entered data

Business Rules:

- Only creator can access draft
- No time limit for draft completion
- Drafts not visible to approvers

14.3.2 Stage 2: Submission (Draft → Pending Faculty)

Trigger: User clicks "Submit for Approval" on completed form

Preconditions:

- All required fields completed
- Risk acknowledgments checked
- Budget information provided
- Validation passed

Process:

1. System validates all required fields
2. If validation passes, status changes to Pending Faculty
3. System determines faculty advisor based on organizing body
4. Notification generated for assigned faculty

Roles Involved: Student (Creator), System

System Actions:

- Validate form completeness
- Change status to Pending Faculty
- Set current approver role to Faculty
- Record submission timestamp
- Create audit log entry
- Generate notification for faculty

Business Rules:

- Submission only possible from Draft or Changes Requested states
- Once submitted, editing restricted
- Faculty assignment based on predefined mapping

14.3.3 Stage 3: Faculty Review (Pending Faculty)

Trigger: Event reaches Pending Faculty status

Duration: Configurable review period (default: 7 days)

Process:

1. Faculty advisor views event in review queue
2. Faculty reviews complete proposal
3. Faculty makes one of three decisions:
    - Approve: Move to Department Head review
    - Reject: Terminate workflow with rejection
    - Request Changes: Return to creator with comments

Roles Involved: Faculty Advisor

System Actions:

- Display event with review interface
- Record faculty decision with timestamp
- Add faculty comments to record
- Update status based on decision
- Generate appropriate notifications
- Create approval record in database

Decision Outcomes:

Approve:

- Status changes to Pending Department
- Current approver role changes to Department Head
- Faculty approval recorded
- Notification sent to department head

Reject:

- Status changes to Rejected
- Workflow terminates
- Rejection reason recorded
- Notification sent to creator

Request Changes:

- Status changes to Changes Requested
- Faculty comments captured
- Notification to creator with modification instructions
- Event editable by creator again

14.3.4 Stage 4: Department Head Review (Pending Department)

Trigger: Faculty approval moves event to Pending Department

Duration: Configurable review period (default: 5 days)

Process:

1. Department head views event in review queue
2. Department head reviews proposal and faculty recommendation

3. Department head makes decision:
    - Approve: Grant final approval
    - Reject: Terminate workflow
    - Request Changes: Return to creator (bypasses faculty)

Roles Involved: Department Head

System Actions:

- Display event with faculty recommendation visible
- Record department head decision
- Update status accordingly
- Generate notifications
- Create approval record

Decision Outcomes:

Approve:

- Status changes to Approved
- Workflow complete
- Final approval recorded
- Full notification sent to all parties

Reject:

- Status changes to Rejected
- Workflow terminates
- Rejection reason recorded
- Notification to creator and faculty

Request Changes:

- Status changes to Changes Requested
- Returns directly to creator
- Notification with modification requirements

14.3.5 Stage 5: Changes Requested Handling

Trigger: Faculty or Department Head requests modifications

Process:

1. Creator receives notification of requested changes
2. Creator views comments and required modifications
3. Creator edits event based on feedback
4. Creator resubmits for approval

Roles Involved: Student (Creator)

System Actions:

- Allow editing of previously locked fields
- Track modification history
- Upon resubmission, return to appropriate approval stage
- Notify original requester of resubmission

Business Rules:

- Resubmission returns to same approver who requested changes
- Multiple change cycles possible
- All modification versions preserved in history

14.3.6 Stage 6: Approved State

Trigger: Department head approves event

Process:

1. Event marked as Approved
2. All further modifications locked
3. Event available for reference and reporting

Roles Involved: All (view only)

System Actions:

- Lock event against further edits
- Generate final approval notifications
- Make event available in approved events list
- Record final approval in audit log

Business Rules:

- Approved events cannot be modified
- Corrections require new event submission
- Approved events appear in institutional calendar views

14.3.7 Stage 7: Rejected State

Trigger: Rejection at any approval stage

Process:

1. Event marked as Rejected
2. Rejection reason recorded
3. Creator notified with explanation

Roles Involved: Creator, Approvers (view only)

System Actions:

- Change status to Rejected
- Record rejection reason and approver
- Notify creator
- Allow creator to edit and resubmit

Business Rules:

- Rejected events can be edited and resubmitted
- Resubmission restarts workflow from beginning
- Previous rejection reason visible to all approvers

14.4 Workflow Automation Features

14.4.1 Automatic Assignment

The system automatically determines the next approver based on:

- Event type classification
- Organizing body
- Department affiliation
- Current workflow stage

14.4.2 Escalation Handling

If approvals exceed configured time limits:

- Reminder notifications sent to current approver
- Escalation to supervisor after additional delay
- Administrative override available for stalled workflows

14.4.3 Parallel Notifications

Status changes trigger notifications to:

- Event creator (all status changes)
- Current approver (new items requiring attention)
- Previous approvers (final decisions)
- Administrators (escalations and overrides)

---

15. Additional Critical Components

15.1 Logging and Monitoring System

15.1.1 Logging Architecture

The system implements comprehensive logging across multiple dimensions to support security, troubleshooting, and analytics requirements.

Log Categories:

Category	Purpose	Retention	Examples
Security Events	Detect and investigate security incidents	Long-term (1 year)	Failed logins, unauthorized access attempts, role changes
Application Events	Troubleshoot application behavior	Medium-term (3 months)	Form submissions, approval actions, errors
Performance Metrics	Monitor system health	Short-term (1 month)	Response times, database query performance, concurrent users
Audit Trail	Accountability and compliance	Long-term (7 years)	All state changes, data modifications, user actions

Log Structure:
Each log entry contains:

- Timestamp with millisecond precision
- Log level (DEBUG, INFO, WARNING, ERROR, CRITICAL)
- Source component/module
- User identifier (if applicable)
- Session identifier
- IP address

- Message with structured details
- Correlation ID for related events

15.1.2 Monitoring Capabilities

Real-Time Monitoring:

- Active user count by role
- Pending approvals by department
- System error rate
- Average response time
- Database connection pool usage

Alerting Thresholds:

- Error rate exceeding 5% triggers notification
- Failed login rate exceeding threshold triggers security alert
- Database connection exhaustion warning at 80% capacity
- Approval backlog exceeding configured limits

Dashboard Views:

- Administrator dashboard with system health metrics
- Department head dashboard with workflow statistics
- Individual user dashboard with personal activity

15.2 Error Handling Framework

15.2.1 Error Classification

Expected Errors:

- Validation failures (form incomplete, invalid data)
- Authorization failures (insufficient permissions)
- Resource not found (invalid event ID)
- Duplicate operations (already approved)

Unexpected Errors:

- Database connection failures
- Third-party service unavailability

- Code exceptions
- Configuration errors

15.2.2 Error Handling Strategy

User-Facing Errors:

- Friendly error messages without technical details
- Clear guidance on resolution steps
- Preservation of user input for correction
- Option to contact support with error reference

System Errors:

- Comprehensive error logging with stack traces
- Automatic notification to administrators for critical errors
- Graceful degradation where possible
- Circuit breakers for external dependencies

Error Pages:

- Custom 404 page with helpful navigation
- Custom 403 page explaining permission issues
- Custom 500 page with error reference and support contact
- Maintenance page for planned downtime

15.3 Rate Limiting Implementation

15.3.1 Rate Limit Scope

Authentication Limits:

- Maximum 5 failed login attempts per IP per 15 minutes
- Maximum 10 failed login attempts per username per hour
- Account lockout after threshold with exponential backoff

Submission Limits:

- Maximum 10 event submissions per user per day
- Maximum 50 form field edits per minute (prevent automated flooding)
- Maximum 5 approval actions per approver per minute

API Limits:

- Maximum 60 requests per minute for authenticated users
- Maximum 10 requests per minute for unauthenticated users

15.3.2 Rate Limit Enforcement

Algorithm: Sliding window counter for accurate rate measurement

Storage: In-memory cache with Redis for distributed deployments, fallback to local memory

Response: HTTP 429 status with Retry-After header indicating when limit resets

Exemptions: Administrative users have higher limits, configurable per role

15.4 Administrative Dashboard

15.4.1 Dashboard Components

System Overview:

- Total events by status (pie chart)
- Approval times trend (line chart)
- User activity summary
- System health indicators

User Management Interface:

- User account creation/deactivation
- Role assignment and modification
- Password reset functionality
- User activity view

Event Management:

- View all events across system
- Manual status override (with audit logging)
- Approval reassignment
- Event deletion/archival

Configuration Management:

- Workflow parameters (timeouts, escalation rules)
- Role-to-permission mappings

- System settings (rate limits, logging levels)
- Email notification templates

15.4.2 Administrative Functions

Audit Log Viewer:

- Searchable log interface with filters
- Export functionality for compliance reporting
- User action timeline view
- Suspicious activity highlighting

Reporting Tools:

- Event volume reports by time period
- Approval efficiency metrics
- User activity summaries
- Department workload analysis

15.5 Data Integrity Safeguards

15.5.1 Transaction Management

All database operations that modify multiple records occur within transactions:

- Event creation with initial audit log
- Approval decision with status update
- User creation with default permissions

15.5.2 Optimistic Locking

For concurrent modification prevention:

- Each record includes version number
- Updates check version against current database
- Concurrent modification detected and rejected

15.5.3 Referential Integrity Enforcement

- Foreign key constraints prevent orphaned records
- Cascade rules maintain consistency during deletions
- Application-level checks supplement database constraints

15.5.4 Backup Strategy

Automated Backups:

- Daily full database backup
- Hourly incremental backups during peak periods
- Transaction log backups for point-in-time recovery

Backup Verification:

- Weekly restore test to verify backup integrity
- Checksum validation for backup files
- Offsite backup storage for disaster recovery

15.6 System Maintainability Features

15.6.1 Configuration Externalization

All environment-specific settings externalized:

- Database connection strings
- Secret keys and credentials
- Rate limit thresholds
- Logging levels
- Email server settings

15.6.2 Modular Code Organization

Codebase organized by feature, not by layer:

- Event management module
- User management module
- Approval workflow module
- Reporting module
- Each module contains its own models, routes, templates

15.6.3 Documentation

Inline Documentation:

- Function docstrings with purpose, parameters, returns
- Class documentation with usage examples

- Complex logic comments explaining rationale

External Documentation:

- User manual for organizers and approvers
- Administrator guide for system management
- Developer guide for maintenance and enhancement
- API documentation for potential integrations

15.6.4 Testing Infrastructure

Automated Tests:

- Unit tests for individual components
- Integration tests for module interactions
- Workflow tests for approval sequences
- Security tests for access control

Test Data Management:

- Anonymized production data for realistic testing
- Test fixtures for consistent test conditions
- Database seeding for development environments

---

16. Deployment Guide for Kali Linux

16.1 Deployment Overview

This section provides comprehensive guidance for deploying the Automated Event Planner and Approval System on Kali Linux. While Kali is primarily a security testing platform, its Debian-based foundation makes it suitable for development and demonstration deployments. For production environments, Ubuntu Server LTS or similar enterprise distributions are recommended.

16.2 System Preparation

16.2.1 System Requirements Verification

Minimum Requirements:

- Processor: 2 cores, 2.0 GHz or equivalent
- RAM: 4 GB (8 GB recommended)
- Storage: 20 GB available space
- Network: Stable internet connection for package installation
- Operating System: Kali Linux (latest stable)

Verification Commands (conceptual):

- Check available memory using system monitoring tools
- Verify disk space availability through file system utilities
- Confirm network connectivity with connectivity tests

16.2.2 System Update

Before beginning deployment, ensure the system is fully updated:

1. Update package repositories to latest versions
2. Upgrade all installed packages to current releases
3. Clean up unnecessary packages to free space
4. Reboot if kernel updates were applied

16.3 Required Package Installation

16.3.1 Essential System Packages

Install the following packages essential for development and deployment:

Build Tools:

- GCC and related compilation tools (for Python package compilation)
- Make and configure utilities
- SSL development libraries

Database Packages:

- SQLite3 (included by default in Kali, verify installation)
- MySQL client libraries (for MySQL compatibility, optional)

Version Control:

- Git for source code management

Python Dependencies:

- Python 3 (verify version 3.8 or higher)
- Python package installer (pip)
- Python virtual environment module
- Python development headers

16.3.2 Package Installation Process

1. Use package manager to install required packages
2. Verify successful installation of each component
3. Check versions to ensure compatibility
4. Resolve any dependency conflicts

16.4 Python Environment Setup

16.4.1 Virtual Environment Creation

Python virtual environments isolate project dependencies and prevent conflicts with system packages:

1. Navigate to the directory where the application will reside
2. Create a new virtual environment for the project
3. Activate the virtual environment to begin package installation
4. Verify activation through prompt changes

16.4.2 Python Package Installation

With the virtual environment activated, install required Python packages:

Core Packages:

- Flask web framework
- Flask extensions for additional functionality:
    - Flask-Login for user session management
    - Flask-WTF for form handling and CSRF protection
    - Flask-SQLAlchemy for database ORM
- SQLAlchemy (if not included with extension)
- Werkzeug for password hashing and utilities
- Python dateutil for date handling

Installation Process:

1. Use pip to install each package from Python Package Index
2. Verify successful installation
3. Check version compatibility
4. Consider using requirements.txt for reproducible installations

16.5 Database Configuration

16.5.1 SQLite Configuration

SQLite requires minimal configuration as it's file-based:

1. Create a directory for database storage with appropriate permissions
2. Ensure the web application user has read/write access to this directory
3. Set appropriate file permissions for database security
4. Configure database path in application configuration

16.5.2 Database Initialization

1. Ensure application configuration points to correct database location
2. Run database migration/creation scripts
3. Verify tables are created with correct schema
4. Create initial administrative user account
5. Test database connectivity from application

16.5.3 MySQL Configuration (Optional)

For MySQL deployment:

1. Install MySQL server if not already present
2. Secure MySQL installation with root password
3. Create application database
4. Create application database user with appropriate permissions
5. Configure application to use MySQL connection string
6. Test connectivity

16.6 Git Repository Setup

16.6.1 Repository Configuration

1. Configure Git with user name and email for commit attribution
2. Clone the project repository from version control
3. Verify repository contents are complete
4. Check out appropriate branch (main/master for production)

16.6.2 Repository Structure

After cloning, verify expected directory structure:

- Application root with main Python files
- Templates directory for HTML files
- Static directory for CSS, JavaScript, images
- Instance directory for configuration and database
- Tests directory for test files
- Documentation directory for guides

16.7 Application Configuration

16.7.1 Configuration File Setup

Create or modify configuration file with environment-specific settings:

Essential Configuration Parameters:

- **SECRET_KEY:** Random string for session signing (must be unique per installation)
- **DATABASE_URL:** Path to SQLite database or MySQL connection string

- **DEBUG:** Set to False in production
- **LOG_LEVEL:** Appropriate level (INFO for production)
- **SESSION_COOKIE_SECURE:** True if using HTTPS
- **REMEMBER_COOKIE_SECURE:** True if using HTTPS
- **RATE_LIMIT_ENABLED:** True for production

16.7.2 Secret Key Generation

Generate a secure random key for cryptographic operations:

- Use system random number generator
- Ensure sufficient length and entropy
- Store securely, not in version control
- Document rotation procedure

16.7.3 Environment Variables

Consider using environment variables for sensitive configuration:

- Database passwords
- Secret keys
- API credentials
- Environment indicators

16.8 Running the Application

16.8.1 Development Server

For testing and development:

1. Ensure virtual environment is activated
2. Navigate to application directory
3. Run Flask development server with appropriate host and port
4. Access application via browser using localhost address
5. Verify functionality through test actions

Important: Development server is not suitable for production use due to security and performance limitations.

16.8.2 Production Server Setup

For production deployment, use a proper WSGI server:

Option 1: Gunicorn

1. Install Gunicorn in virtual environment
2. Configure number of worker processes
3. Set appropriate timeouts
4. Run Gunicorn with application reference

Option 2: Waitress

1. Install Waitress for Windows compatibility
2. Configure thread count and timeouts
3. Run with application reference

16.8.3 Reverse Proxy Configuration

For production security and performance, place a reverse proxy in front of the application:

Nginx Configuration:

1. Install Nginx web server
2. Configure site with proxy pass to application port
3. Set up SSL/TLS certificates for HTTPS
4. Configure static file serving through Nginx
5. Set appropriate security headers

Process:

- Nginx listens on port 80/443 (standard web ports)
- Nginx forwards requests to application on internal port
- Static files served directly by Nginx for performance
- SSL termination at Nginx level

16.9 Testing the Deployment

16.9.1 Functional Testing

Verify core functionality after deployment:

User Functions:

- User registration and login

- Event creation and submission
- Form validation
- Draft saving

Approval Functions:

- Faculty review interface
- Approval decision processing
- Department head review
- Status updates and notifications

Administrative Functions:

- User management
- Event overview
- Audit log access

16.9.2 Security Testing

Perform basic security verification:

- Test authentication with invalid credentials
- Attempt unauthorized access to protected routes
- Verify CSRF protection on forms
- Check rate limiting on login attempts
- Verify session timeout functionality

16.9.3 Performance Testing

- Test concurrent user access
- Monitor response times under load
- Check database performance with multiple queries
- Verify static asset loading speed

16.10 Maintenance Procedures

16.10.1 Backup Procedures

Establish regular backup routines:

- Daily database backups

- Configuration file backups
- Application code backups (version control provides this)
- Backup verification schedule

16.10.2 Update Procedures

Plan for regular updates:

- Security patches for underlying OS
- Python package updates
- Application code updates from repository
- Database schema migrations if needed

16.10.3 Monitoring Setup

Implement basic monitoring:

- Log file monitoring for errors
- Application availability checking
- Disk space monitoring
- Memory usage tracking

---

17. Testing Strategy

17.1 Testing Philosophy

The testing strategy for the Automated Event Planner and Approval System follows a comprehensive, multi-layered approach designed to ensure reliability, security, and usability. Testing occurs at multiple levels throughout the development lifecycle, from individual components to complete end-to-end workflows.

17.2 Unit Testing

17.2.1 Scope

Unit tests verify individual components in isolation, ensuring each function or method behaves correctly given specific inputs.

Components Tested:

Model Layer:

- User model methods (password hashing, role checking)
- Event model validation (status transitions, field constraints)
- Approval record creation and relationships
- Audit log generation

Utility Functions:

- Date parsing and formatting
- Form validation helpers
- Workflow state transition validation
- Permission checking functions

17.2.2 Test Cases

User Model Tests:

- Password hashing produces non-plaintext storage
- Password verification correctly validates correct/incorrect passwords
- Role checking methods return correct boolean values
- User creation with all field variations

Event Model Tests:

- Event creation with minimum required fields
- Event creation with all optional fields
- Status transition validation (valid transitions succeed, invalid fail)
- Relationship navigation (creator, approvals)

Workflow Logic Tests:

- Next approver determination for all event types
- Status transition rules for each workflow stage
- Escalation logic for delayed approvals
- Notification trigger conditions

17.2.3 Test Isolation

- In-memory SQLite database for database-related tests
- Mock objects for external dependencies
- Test fixtures for consistent data
- Clean database between test runs

17.3 Integration Testing

17.3.1 Scope

Integration tests verify that components work correctly together, testing interactions between layers and modules.

Integration Points Tested:

Database Integration:

- ORM queries return expected results
- Transactions commit/rollback correctly
- Relationship loading (eager vs. lazy)
- Constraint enforcement

Authentication Integration:

- Login flow from form submission to session creation
- Protected route access with valid/invalid sessions
- Logout flow clearing session data

- Session timeout behavior

Form Processing Integration:

- Form submission through all validation layers
- File upload handling (if implemented)
- CSRF token generation and validation
- Error message propagation

17.3.2 Test Scenarios

Complete User Journeys:

- User registration through event submission
- Login through approval decision
- Event creation through final approval

Error Scenarios:

- Database connection failure handling
- Concurrent modification detection
- Rate limit enforcement
- Invalid data handling through all layers

17.4 Functional Testing

17.4.1 Scope

Functional tests verify that the system meets business requirements from an end-user perspective, testing complete features rather than individual components.

17.4.2 Test Cases by Role

Student Functions:

- Create new event with all sections completed
- Save draft and resume later
- Submit event for approval
- View submitted event status
- Receive and respond to modification requests
- View approval history

Faculty Advisor Functions:

- View pending events queue
- Review complete event details
- Approve event with comments
- Reject event with reason
- Request modifications with instructions
- View previously reviewed events

Department Head Functions:

- View events pending department review
- See faculty recommendations
- Make final approval decisions
- Override or escalate stalled approvals
- View departmental approval statistics

Administrator Functions:

- Create and manage user accounts
- View system-wide events
- Access audit logs
- Modify system configuration
- Generate reports

17.5 Workflow Validation Testing

17.5.1 Approval Path Testing

Verify all possible approval paths through the workflow:

Happy Path:

1. Student creates and submits event
2. Faculty approves
3. Department head approves
4. Event marked approved

Rejection Paths:

1. Student submits → Faculty rejects → Event rejected
2. Student submits → Faculty approves → Department head rejects → Event rejected

Modification Paths:

1. Student submits → Faculty requests changes → Student edits and resubmits → Faculty approves → Department head approves
2. Student submits → Faculty approves → Department head requests changes → Student edits and resubmits → Department head approves

Edge Cases:

- Escalation after approval timeout
- Withdrawal of submitted event
- Multiple concurrent approvals
- Approver unavailable reassignment

17.5.2 State Transition Testing

Verify all allowed and disallowed state transitions:

From State	To State	Allowed?	Condition
Draft	Pending Faculty	Yes	Complete submission
Draft	Deleted	Yes	Creator action
Pending Faculty	Approved	No	Faculty cannot approve final
Pending Faculty	Pending Department	Yes	Faculty approval
Pending Faculty	Changes Requested	Yes	Faculty modification request
Pending Department	Approved	Yes	Department head approval

From State	To State	Allowed?	Condition
Approved	Any	No	Final state

17.6 Security Testing

17.6.1 Authentication Testing

- Brute force attempt detection and blocking
- Password policy enforcement
- Session fixation prevention
- Secure session cookie attributes
- Logout functionality completeness

17.6.2 Authorization Testing

- Role-based access control verification for all routes
- Horizontal privilege escalation attempts (accessing others' events)
- Vertical privilege escalation attempts (accessing higher role functions)
- API endpoint permission verification

17.6.3 Input Validation Testing

- SQL injection attempts
- Cross-site scripting (XSS) payloads
- Command injection attempts
- Buffer overflow attempts
- Malformed data handling

17.6.4 CSRF Protection Testing

- Form submission without token
- Token replay attempts
- Cross-origin request handling
- Token expiration behavior

17.7 Performance Testing

17.7.1 Load Testing

Simulate expected production loads:

- Concurrent user sessions: 50, 100, 200
- Event submissions per minute: 10, 25, 50
- Approval actions per minute: 20, 40, 80
- Mixed workload scenarios

Metrics Collected:

- Response time percentiles (50th, 95th, 99th)
- Error rate under load
- Database connection pool usage
- CPU and memory utilization
- Network throughput

17.7.2 Stress Testing

Determine system breaking points:

- Progressive load increase until failure
- Identify bottlenecks (CPU, memory, database, network)
- Document maximum sustainable load
- Test recovery after overload

17.7.3 Endurance Testing

Verify system stability over time:

- 24-hour continuous operation under moderate load
- Memory leak detection
- Database connection stability
- Log file growth monitoring

17.8 Usability Testing

17.8.1 User Interface Testing

- Form completion time measurements
- Error recovery ease

- Navigation efficiency
- Mobile responsiveness
- Browser compatibility (Chrome, Firefox, Safari, Edge)

17.8.2 User Acceptance Testing

Pilot user groups test the system:

- Student organizers (5-10 users)
- Faculty advisors (3-5 users)
- Department heads (2-3 users)
- Administrators (1-2 users)

Feedback Collection:

- Task completion rates
- User satisfaction surveys
- Feature requests
- Pain point identification
- Documentation feedback

17.9 Regression Testing

17.9.1 Automated Regression Suite

Critical paths automatically tested after each change:

- Core workflow (submit → approve → finalize)
- User authentication and role access
- Data integrity checks
- Security controls

17.9.2 Manual Regression Testing

Before major releases, test:

- All previously working features
- Fixed bugs verification
- Performance regression check
- Security control verification

18. Limitations of the System

18.1 Current System Constraints

18.1.1 Scalability Limitations

Database Concurrency: SQLite, while sufficient for institutional scale, has limitations with concurrent write operations. Multiple simultaneous approval actions could encounter locking conflicts under heavy load.

User Concurrency: Without dedicated load balancing, the application server handles all requests sequentially. Under peak loads with hundreds of concurrent users, response times may degrade.

Storage Capacity: File-based SQLite database has practical size limits. As event records accumulate over years, database performance may decline without archiving strategies.

18.1.2 Feature Limitations

Notification System: Current implementation uses database-based notifications only. Email or SMS integration for real-time alerts is not implemented in the current version.

Calendar Integration: No automated synchronization with institutional calendar systems. Approved events must be manually added to calendars.

Resource Conflict Detection: The system does not check for venue or resource conflicts with existing approved events, potentially allowing double-booking.

Advanced Analytics: Reporting capabilities are basic, limited to simple counts and lists. Advanced trend analysis and predictive analytics are not available.

18.1.3 Integration Limitations

Single Sign-On: The system uses its own authentication rather than integrating with institutional LDAP or Active Directory, requiring separate user management.

Legacy System Integration: No APIs for integration with existing institutional systems (student information systems, financial systems).

Export Formats: Limited export options (basic CSV only). No PDF generation for formal approval documents.

18.1.4 Workflow Limitations

Rigid Approval Path: The approval sequence is fixed and cannot be customized for different event types without code changes.

No Parallel Approvals: All approvals are sequential; parallel reviews by multiple faculty or departments are not supported.

Limited Escalation Rules: Escalation is time-based only, without consideration of urgency, event importance, or approver workload.

18.2 Deployment Limitations

18.2.1 Platform Constraints

Operating System: While Python is cross-platform, deployment guides focus on Linux. Windows Server deployment requires additional configuration.

Mobile Experience: The system is web-based with responsive design but lacks native mobile applications for iOS and Android.

Browser Compatibility: Modern browsers are supported, but older browsers (Internet Explorer) may have rendering issues.

18.2.2 Security Constraints

HTTPS Requirement: Security features rely on HTTPS in production. Deployment without HTTPS exposes sensitive data.

Password Recovery: No self-service password recovery; password resets require administrator intervention.

Two-Factor Authentication: Not implemented; system relies on password-only authentication.

18.3 Organizational Limitations

18.3.1 Adoption Dependency

System effectiveness depends on institutional adoption:

- All users must actively use the system
- Approvers must check system regularly
- Manual parallel processes undermine digital workflow

18.3.2 Training Requirements

Users require training on:

- Navigation and form completion
- Approval workflows and responsibilities
- Status interpretation

- Exception handling

18.3.3 Policy Alignment

The system enforces technical workflows that must align with institutional policies. Policy changes may require system modifications.

---

19. Future Improvements

19.1 Architectural Enhancements

19.1.1 Microservices Evolution

Evolve from monolithic Flask application to microservices architecture:

- Separate authentication service
- Dedicated workflow engine service
- Notification service
- Reporting service
- API gateway for unified access

Benefits:

- Independent scaling of components
- Technology flexibility per service
- Improved fault isolation
- Easier deployment and updates

19.1.2 Cloud Deployment

Migrate to cloud infrastructure:

AWS/GCP/Azure Options:

- Managed database services (RDS, Cloud SQL)
- Auto-scaling application servers
- Content delivery networks for static assets
- Managed Kubernetes for containerized deployment

Benefits:

- Elastic scalability
- Reduced infrastructure management
- Geographic distribution
- Built-in backup and disaster recovery

19.1.3 Containerization

Implement Docker containerization:

- Consistent environments across development, testing, production
- Simplified dependency management
- Easier scaling and orchestration
- Integration with CI/CD pipelines

19.2 Feature Enhancements

19.2.1 Advanced Notification System

Multi-Channel Notifications:

- Email integration for external notifications
- SMS for urgent approvals
- In-app notifications for all users
- Push notifications for mobile devices

Smart Notifications:

- Configurable notification preferences per user
- Digest options for non-urgent updates
- Escalation notifications for delayed approvals
- Reminder scheduling

19.2.2 Calendar Integration

Two-Way Calendar Sync:

- Export approved events to institutional calendars
- Check venue availability during submission
- Display approved events on public calendar
- Avoid scheduling conflicts automatically

Supported Platforms:

- Google Calendar
- Microsoft Exchange/Outlook
- iCal/ICS format
- Institutional calendar systems

19.2.3 Advanced Analytics and Reporting

Enhanced Reporting:

- Custom report builder
- Scheduled report generation
- Export to multiple formats (PDF, Excel, CSV)
- Visual dashboards with charts and graphs

Analytics Features:

- Approval time trend analysis
- Bottleneck identification
- Resource utilization patterns
- Popular event types and times
- User activity metrics

19.2.4 Resource Management

Comprehensive Resource Tracking:

- Venue availability calendar
- Equipment inventory management
- Staff availability scheduling
- Budget tracking against allocations

Conflict Detection:

- Automatic venue double-booking prevention
- Resource over-allocation alerts
- Staff scheduling conflicts
- Budget exceedance warnings

19.3 Integration Capabilities

19.3.1 Single Sign-On Integration

Support institutional authentication systems:

- LDAP/Active Directory integration
- SAML 2.0 for federated identity

- OAuth 2.0 / OpenID Connect
- CAS (Central Authentication Service)

19.3.2 API Development

RESTful API for External Integration:

- Event data access for third-party applications
- Approval status queries
- Submission via API for automated processes
- Webhook notifications for external systems

API Management:

- Rate limiting per application
- API key management
- Usage analytics
- Versioning strategy

19.3.3 Legacy System Integration

Connect with existing institutional systems:

- Student information systems for participant verification
- Financial systems for budget tracking
- HR systems for staff availability
- Facility management systems for venue booking

19.4 Workflow Enhancements

19.4.1 Configurable Workflows

Dynamic Approval Paths:

- Rule-based workflow definition
- Event type-specific approval sequences
- Conditional routing based on event attributes
- Parallel approval branches

Workflow Designer:

- Visual workflow configuration interface

- Drag-and-drop approval stage definition
- Role assignment per stage
- Conditional logic configuration

19.4.2 Advanced Escalation

Intelligent Escalation:

- Multiple escalation triggers (time, importance, approver workload)
- Configurable escalation paths
- Approval delegation options
- Vacation/out-of-office handling

19.4.3 Collaboration Features

Enhanced Communication:

- Comments and discussions on events
- File attachments for supporting documents
- @mentions for specific users
- Approval history with decision rationale

19.5 Mobile Experience

19.5.1 Native Mobile Applications

iOS and Android Apps:

- Optimized mobile experience
- Push notifications
- Offline capability for form drafts
- Camera integration for document upload

19.5.2 Mobile-Specific Features

- Quick approval actions from notifications
- Mobile-optimized form completion
- Voice input for comments
- Location-based venue suggestions

19.6 Multi-Institution Support

19.6.1 Tenant Architecture

Support multiple institutions with single installation:

- Data isolation per institution
- Configurable workflows per institution
- Custom branding per tenant
- Cross-institution event coordination

19.6.2 Federation

Enable inter-institutional event coordination:

- Shared event calendars across institutions
- Cross-institutional approval workflows
- Resource sharing agreements
- Joint event management

---

20. Conclusion

20.1 Project Achievements

The Automated Event Planner and Approval System successfully demonstrates the transformation of traditional paper-based institutional processes into efficient, transparent, and accountable digital workflows. Throughout the development lifecycle, the project achieved its primary objectives:

Complete Process Digitization: The system eliminates physical paperwork by providing comprehensive digital forms that capture all necessary event information in structured, validated formats. Student organizers can submit proposals from any location, at any time, without the need for physical document routing.

Structured Multi-Level Approval: The implemented workflow engine enforces institutional approval hierarchies while maintaining flexibility for different event types and circumstances. Faculty advisors and department heads have clear interfaces for review and decision-making, with complete visibility into each proposal's details and history.

Secure Access Control: Role-based authentication and authorization ensure that users can only perform actions appropriate to their institutional positions. Security measures including password hashing, CSRF protection, rate limiting, and comprehensive input validation protect the system and its data from common web vulnerabilities.

Centralized Record Management: The database backend provides reliable storage for all event proposals, approval decisions, and audit records. Historical data is readily accessible for reference, reporting, and analysis, creating institutional memory that was previously unavailable.

Transparent Tracking: Real-time status updates, comprehensive audit logging, and complete approval histories provide transparency that was impossible in manual systems. All stakeholders can see exactly where a proposal stands in the approval process and what decisions have been made.

20.2 Practical Relevance

The system addresses a genuine need within academic institutions, where event approval processes have traditionally been inefficient and opaque. By digitizing these workflows, the system delivers tangible benefits:

Time Savings: Approval cycles that previously took weeks can now complete in days, allowing organizers to proceed with event planning confidently.

Reduced Administrative Burden: Staff members spend less time tracking down paperwork and responding to status inquiries, freeing them for higher-value activities.

Improved Compliance: Structured forms and required acknowledgments ensure that organizers consider all necessary aspects (security, safety, budget) before submission.

Enhanced Accountability: Audit trails provide clear records of who approved what and when, supporting institutional governance requirements.

20.3 System Impact

The successful implementation of this system demonstrates several important principles:

Technology as Enabler: Web technologies, when thoughtfully applied, can transform administrative processes without requiring radical changes to institutional structures or policies.

User-Centered Design: Systems that respect user workflows and provide clear, intuitive interfaces achieve higher adoption rates and deliver greater value.

Security by Design: Building security into the architecture from the beginning is more effective than attempting to add it after development.

Iterative Development: Phased development with continuous testing and user feedback produces more robust and usable systems than waterfall approaches.

20.4 Future Potential

While the current system fully meets its stated objectives, the foundation established enables numerous future enhancements. The modular architecture, clean codebase, and comprehensive documentation position the system for evolution as institutional needs change and new technologies emerge. The potential for integration with other institutional systems, mobile applications, and advanced analytics represents exciting directions for future development.

20.5 Final Remarks

The Automated Event Planner and Approval System stands as a testament to the power of thoughtful software engineering applied to real-world institutional challenges. By combining robust technical architecture with careful attention to user needs and security requirements, the project delivers a solution that is both immediately useful and built to last. The system exemplifies how well-designed software can streamline operations, enhance transparency, and improve the experience of all stakeholders in academic communities.

References

---

1. Sommerville, I. (2016). *Software Engineering* (10th ed.). Pearson Education.
2. Pressman, R. S. (2014). *Software Engineering: A Practitioner's Approach* (8th ed.). McGraw-Hill Education.
3. Sandhu, R., Coyne, E. J., Feinstein, H. L., & Youman, C. E. (1996). Role-Based Access Control Models. *IEEE Computer*, 29(2), 38-47.
4. Fielding, R. T. (2000). *Architectural Styles and the Design of Network-based Software Architectures*. Doctoral dissertation, University of California, Irvine.
5. van der Aalst, W. M. P., ter Hofstede, A. H. M., Kiepuszewski, B., & Barros, A. P. (2003). Workflow Patterns. *Distributed and Parallel Databases*, 14(1), 5-51.
6. Workflow Management Coalition. (1995). *The Workflow Reference Model* (Document Number TC00-1003).
7. Flask Documentation. (2025). *Flask Web Development Framework*. Retrieved from https://flask.palletsprojects.com/
8. SQLAlchemy Documentation. (2025). *SQLAlchemy - The Database Toolkit for Python*. Retrieved from https://www.sqlalchemy.org/
9. OWASP Foundation. (2025). *OWASP Top Ten Web Application Security Risks*. Retrieved from https://owasp.org/www-project-top-ten/
10. Gamma, E., Helm, R., Johnson, R., & Vlissides, J. (1994). *Design Patterns: Elements of Reusable Object-Oriented Software*. Addison-Wesley.
11. Fowler, M. (2002). *Patterns of Enterprise Application Architecture*. Addison-Wesley.
12. Hunt, A., & Thomas, D. (1999). *The Pragmatic Programmer*. Addison-Wesley.
13. Martin, R. C. (2017). *Clean Architecture: A Craftsman's Guide to Software Structure and Design*. Prentice Hall.
14. Studies on AI-Assisted Software Engineering. (2024). *Impact of AI Coding Assistants on Developer Productivity*. Various academic sources.
15. Institutional Management Information Systems. (2023). *Digital Transformation in Higher Education Administration*. Journal of Higher Education Policy and Management.